MOBS RIOT ALL OVER EUROPE

FOURTH EDITION.

BOSTON AMERICAN

Newspaper Publishing Company

BOSTON, FRIDAY, OCTOBER 15, 1909.
VOL. 6—No. 207. PRICE ONE CENT.

RAGE OVER FERRER IS GROWING

The outburst of popular rage over the execution of Dr. Ferrer at Barcelona is to-day shaking all Europe.

Violence and bloodshed are reported in many of the larger cities of the continent.

A dispatch from Barcelona says three more bombs have been exploded there and six soldiers injured. A Madrid dispatch says a change will be made in the cabinet.

General strikes have held up industry in Italy. Many battles between mobs and the military are reported. Church buildings are being attacked. A big guard of troops has been thrown about the Vatican.

In France the authorities are fearful that the mobs will get beyond police control. Through Austria the same conditions prevail.

At Madrid King Alfonso is a prisoner in his palace. That his assassination would follow his appearance in public is regarded as certain.

FRANCE IN FURORE; MOBS AND POLICE BATTLE IN CITIES

PARIS, Oct. 13.—A wave of rioting is surging over Europe. The excitement over Spain's execution of Dr. Francisco Ferrer at Barcelona is still rising, and to-day's demonstrations were more serious than any of the preceding.

France is in a furore, and battles between crowds and the police are reported from half a dozen cities.

In Italy the situation is even worse. The Vatican is surrounded by a big guard of troops. Austria is aroused and feeling is running high in Germany.

In Paris one of the most important centres of the disturbance is the Latin Quarter. Heavy forces of police are concentrated there, and fighting between them and the students of the universities and art schools is almost incessant. Time and again the police have been forced to charge.

In spite of the authorities, King Alfonso was hooted in effigy. In other quarters of the city the crisis is scarcely less grave. The Faubourgs are seething, but the advanced intellectuals, including not only the Socialist leader in the chamber, M. Jaures, but such men as Anatole France, probably the country's foremost author, are greatly agitated over the execution of Ferrer.

The guard about the Spanish Embassy here was further strengthened today. Sev-

Continued on Page 3, Column L.

DYNAMITE A SAFE

TORNADO KILLS 18 IN SOUTH

MEMPHIS, Tenn., Oct. 15.—Dispatches received to-day tell of heavy damage done by the tornado in Georgia, Alabama and Tennessee. Fifteen people were killed at Hamburg, Tenn., and three others in Lincoln County.

Many streams are flooded and the hail stones, which were unusually large, did much damage to crops. One town, Denmark, in Madison county, was destroyed. Fire broke out and got beyond control in spite of the terrific downpour. Eighteen buildings were whirled from their foundations and many others were badly damaged. Albert Barnes of Denmark and his child were killed and Mrs. Barnes hurt when their house collapsed.

Thomas Helm was killed at his home near Mulberry, Lincoln county. Dyersburg, Covington, Stanton and Buford Station were heavy sufferers. An electrical display tied up street car traffic and the telephone and telegraph services at Chattanooga.

A despatch from Atlanta says the city is recovering from the effects of the heaviest hail storm ever recorded there. The actual size of the hailstones ranged from the dimensions of a hen egg to those of a tea cup. Between $20,000 and $50,000 worth of plate glass window panes were demolished, the transportation facilities tied up and half the city plunged into panic.

Hundreds of horses ran through the streets in panic and live electric light wires trailed in the highways. One hail stone actually weighed seven ounces.

The storm was distributed all over the city, office buildings and sky-scrapers being the heaviest sufferers. Street cars were caught in the storm, windows broken out and passengers drenched.

Circulation is counting in Boston more than ever before. The evening field is the American's almost exclusively.—*Advertisers Magazine.*

Wilfred Thibault, Chauffeur, Who Is Accused in Suit Case Crime

WILFRED THIBAULT

2 MEN CHARGED WITH SUIT CASE CRIME ARE HELD

Fall River Chauffeur and Doctor Formally Charged With the Murder of Amelia St. Jean.

FALL RIVER, Oct. 15.—Charged with the murder of Miss Amelia St. Jean, the pretty nineteen-year-old Fall River girl whose body was dismembered and scattered along the Tiverton Bulgarmarsh road, Wilfred Thibault, a chauffeur employed by a wealthy lawyer of this place, and Frank Hill, a skin and herb doctor, were to-day held without bail for a further hearing in ten days in the Fall River Municipal Court.

The two men were charged with having murdered the girl last Monday. It was on the afternoon of that day that the first portion of her body was found. Both pleaded not guilty. They were fairly well composed when they were arraigned in court. They have employed lawyers to look after their interests.

Mrs. Joseph St. Jean, the mother of the dead girl, at Tiverton, to-day, made an examination of the dismembered remains that lasted nearly an hour. After it was over she said:

"I cannot identify what I have seen as part of the body of my daughter. I do not know. The body is similar to that of Amelia, in some things it is the same and in others it appears different. I cannot tell positively one way or the other."

Mrs. Edwards of South Seituate saw the body with Mrs. St. Jean, and she declared that it is not the body of her daughter Grace. She said the body is too tall for Miss Edwards.

Before they were brought into court Thibault was visited in his cell by his father, his wife and two of his children. They were taken to the prisoner by Inspector Perron. The meeting was an affectionate one and all were in tears. They talked together for fifteen minutes. The father and wife promised to stand by Thibault.

Thibault Shows Emotion.

The court room was jammed when the two men were brought in and placed in the dock. Thibault has a boyish look. His face is smooth and there is red in his cheeks. He seemed downcast and his eyes sought the floor. His lips were pale.

Hill is about forty-five years old. He is squarely built and has a sturdy, compact appearance. He has a wavy, sandy-colored mustache. He wears gold-rimmed spectacles. He sat in the dock and possessed and picked his teeth. There was no sign of perturbation about him. He was first arraigned. Clerk Leonard called his name and stood up.

"Frank Hill" read the clerk from a paper he held in his hand, "you are charged with murder, on the 11th day of October, on Amelia St. Jean. Are you guilty or not guilty?"

"Not guilty," replied Hill in a full, confident voice.

"Are you ready for your trial?"

"I want to arrange with my counsel."

The clerk then took up another paper. He called the name of Thibault and he stood up.

"There is a complaint against you," said the clerk, "of murder on the 11th day of October on Amelia St. Jean. Are you guilty or not guilty?"

Pleads Not Guilty.

"Not guilty," said Thibault in a rather low tone, but sufficiently clear to be heard.

"Are you ready for your trial?"

Thibault murmured something out of which one could catch the word "counsel." He was apparently following Hill's lead. Captain Feeney, representing the police department arose.

"Your Honor," said Captain Feeney, "I would like to have a continuance of this case for ten days."

The request was granted and the two men were taken back to the cells they had occupied last night. The law firm of Potter & Gray, the former member being Thibault's employer, represent the chauffeur, and Higgins & Hanify appeared for Hill.

St. Jeans View Body.

Joseph St. Jean and his wife, the latter arriving here from Woonsocket to-day, accompanied by Mrs. Eva Lemoreux, the sister of St. Jean, after a talk with Inspector Perron of the Fall River police, started about noon for Tiverton to look at the mutilated remains of the body in the possession of Medical Examiner Stillson, and see if they can find anything that makes the identity of the girl absolutely certain. Lawyer Higgins, who has been retained by Hill, went with them.

Another knew the Bulgarmarsh road well. The automobile and the crowd started from Fall River, according to the information that has reached the police. The police began work at once on the case and are mystified as to whether it is or is not connected with the St. Jean girl tragedy or whether there is any real foundation to it at all.

Marshal Fleet sent some of his men to the City Hotel and a man was brought to headquarters and questioned about this story.

The police are trying to see if they can fit the story that has come to them with Wilfred Thibault, who held the murdered of Miss St. Jean, and "Dr." Hill, charged with being his accomplice.

That Thibault was not attentive to Miss

Continued on Page 5, Column 1.

ROB SAFE OF $12,000 IN BONDS

Discovery was made to-day that a safe in the office of William B. Loney at No. 1019 Broadway Extension, South Boston, had been blown open with nitro-glycerine and $12,000 worth of bonds and deeds to real estate stolen. Police Sergeant Dennis F. Murphy and Special Officer John Hughes at once began an investigation of the case.

It is thought that the cracksmen blew open the safe between the hours of 6 and 7 o'clock last night. Two girls passed the place, which is a one-story frame structure, at that time and saw the window open. As they heard an explosion as they came near the place, they notified the firemen in engine house 15 at the corner of Dorchester avenue and Broadway.

The police made an investigation last night, but not until to-day, when James Wiggins, an employe of Loney, came to the office was the extent of the robbery known. Mr. Loney says that none of the stolen bonds and deeds are negotiable.

MANY IN DANGER AS WATER PLUG BROKE

ORANGE, Oct. 15.—Several people had a narrow escape from serious injury when the plug of a six-inch water main blew out on Kelton street. The plug blew with great force for fifty feet, followed by a stream of water that quickly flooded the street and for a time seriously crippled the water supply. Workingmen were rushed to the scene and repairs were made.

HUNT ROBBERS WHO GOT $5,000 ON CARS

MONTREAL, Oct. 15.—The Dominion police are on the trail of American robbers who held up a train of Italian laborers and robbed them of $5,000 near Alexandria, Que., near the New York border. The gang of bandits is believed to have been implicated in the robbery of several branches of the provincial bank in the last few months and with the robbery of the Pinsdock post-office in Wright County.

THE WEATHER.

Showers to-day, followed by clearing. Saturday fair and colder in the afternoon and night. Brisk winds, generally westerly.

Sun rises 5:38 a. m., sets 5:01 p. m.
Moon sets 5:34 p. m.
High tide 11:35 p. m.

M'CARREN IS DYING; PRIEST AT BEDSIDE

NEW YORK, Oct. 15.—Dr. Peter Hughes, who is attending Senator Patrick F. McCarren at St. Catherine's Hospital, Brooklyn, announced this afternoon that the Senator was dying.

Senator McCarren made his will to-day and bade goodby to his friends and those of his relatives who are able to be at his bedside. Father Zimmer of St. Catherine's Hospital was at his bedside constantly, waiting to administer extreme unction.

C. M. ANARGYROS KILLED IN AUTO

SAN FRANCISCO, Oct. 15.—Mrs. C. M. Edwards, a bride of six weeks, and C. M. Anargyros, a well-known cigarette manufacturer, were killed and seven others were hurt when a speeding automobile skidded and turned turtle in a suburb of Oakland early to-day. All of the injured were in one automobile, which was making thirty miles an hour. Mrs. Edwards was the wife of an Oakland physician.

More AMERICANS are read in the homes in Boston than any other paper.

AT WINDSOR.

WINDSOR, Ont., Oct. 15.—Entries for to-morrow follow:

FIRST RACE—Maiden; one mile: Early Day, 100; Dr. Pierce, 100; Floral Queen, 102; Mary Holland, 102; Cora Lee, 102; Tuscarora, 104; Ogalos, 104; Krewell, 104; Chester, 107; Ancestor, 107; Maximo, 107; Chicago, 109; Rinaldi A., 109.

SECOND RACE—Selling; two-year-olds; five and one-half furlongs: Silicon Bob, 92; Lucky Jim, 94; Mokoma, 97; Kitty Kelly, 97; Ida Mayo, 97; Ashwi, 102; Sweet Bird, 102; Parsdale, 102; Bobby Lamar, 107; Lord Elgin, 107; The King, 108; Alamin, 107.

THIRD RACE—Handicap; one and one eighth mile: Jack Parker, 97; Ava Pendi, 103; Martin Burke, 104; Texas, 105; Worldsmith, 106; Fort Johnson, 112.

FOURTH RACE—Six furlongs: Lee Rose, 101; Captain John, 101; Lady Lena, 112; Hoad Alan, 114; Theo Cook, 118.

FIFTH RACE—Selling; six furlongs: miscellaneous, 87; Apologize, 100; Stony Robinson, 105; Quirks, 102; Michelle, 102; Sunday, 102; Miss Palmer, 107; Alda D., 107; Joslin Pender, 107; Loyal Maid, 107; Woodchild, 112; Ben Ali, 116.

SIXTH RACE—Selling; one mile: Boyle, 85; Commodore, 90; Milleious, 101; Jupeb, 103; Homeland, 106; John Carroll, 106; Colonel Jack, 106.

SEVENTH RACE—Selling; one and one-eighth miles: Howard Pearson, 91; Great Jubilee, 99; Orsano, 99; xWoolstone, 101; xDale Stoner, 101; xPaul Pry, 103; Arrowsmith, 104; Harry Bi-baon, 104; Lee Barker, 105; Quirks G'Or, 108; Oberon, 111; a. Mondolay, 111.

xApprentice allowance. Weather cloudy; track good.

Yes see the AMERICAN everywhere—in the homes, clubs, restaurants, hotels, cars and boats.

ELDER FIGHTS EVIDENCE IN STEEL TRIAL

Attorney Samuel J. Elder, one of the twenty-eight or more lawyers for the defendants in the so-called steel cases, today argued for more than an hour against the admission of testimony to the effect that the New England Fuel Company had received information from the commissioner of the alleged Boston Agreement in regard to the Brooklyn street bridge job. The court decided against him.

Attorney Elder contended that the evidence had no place under the general indictment which is now being tried, as there was a special indictment against five of the defendants which specifically charged them with collusion on that job. In his argument Mr. Elder said:

"All of the actions of this information bureau, as shown by the testimony of witnesses for the District Attorney, were innocent. The bureau merely supplied its members with perfectly innocent information. Now the District Attorney says that after these men received their information they got together and did something that was illegal. The evidence has no place here under this general indictment.

"In the special indictments five of the defendants are charged with illegal acts on this job. Therefore the other defendants in this case should not be affected by evidence against these five when they themselves may have had no knowledge of the illegal acts and the five may have committed."

Judge Harris permitted the evidence offered by the District Attorney to go in, but he considered it proper it should be considered with other evidence in the case.

WRIGHT GIVES FLIGHT LESSON

COLLEGE PARK, Md., Oct. 15.—Actual instruction of Lieutenants L. Ilm and Humphreys of the United States Signal Corps by Wilbur Wright in the management of Wright aeroplanes began to-day. Wright made two flights, one of five minutes at half past seven o'clock and a second of three minutes at 8:23 o'clock. On the first flight he took up Lieutenant Lahm and permitted him to operate the elevating planes by which the machine is made to rise or fall. On the second trip, Lieutenant Humphreys ascended with him. He also was permitted to assume partial control of the machine.

Nearly everybody in Boston reads the AMERICAN.

MRS. TAFT, IN GOOD HEALTH, QUITS BEVERLY

BEVERLY, Oct. 15.—Leaving Montserat Station to-day on her journey to Washington, Mrs. Taft, the President's wife, expressed to the newspaper men through her sister, Mrs. Morse, her great satisfaction with her stay at Beverly. Mrs. Morse said:

Mrs. Taft is immensely pleased with Beverly. She thinks it an ideal place for a Summer home. The climate of the North Shore did her great good and Mrs. Taft returns to Washington feeling quite able to take up her social duties at the White House. The grand combination of ocean and ocean here at Beverly was the means of restoring Mrs. Taft to health and strength. She got the benefit of walks and drives through the woods and the fine ocean air.

Mrs. Taft looks forward with a great deal of pleasure to the next season here. They will come early in June and remain longer than was possible this year, as the President was detained at Washington last Summer by the tariff bill and his Western trip took him away after only five weeks' rest.

Young Charles Taft is at his uncle's academy in Middletown, Ct. Robert is at Yale, and Miss Helen is attending to her studies at Bryn Mawr.

The private car "Commonwealth," in which Mrs. Taft and party travels will be hooked to the Federal express which leaves South Station at 8 p. m. It is due at Washington at 7 in the morning.

Accompanying Mrs. Taft are Mrs. Morse, her nephew, John Herron Moss and her physician, Dr. Mathew Delaney.

Mrs. Morse and her son will go on to Cincinnati, after a few days stay in Washington.

GOOD HEARD BY BALLOT BOARD

A hearing was given Joseph J. Good of Ward 19 to-day by the Ballot Law Commission on his protest against William J. Lahm and Daniel J. McCarthy of that district being given a place on the ballot as the Democratic candidates for the House of Representatives.

Good's name was to have been on the Ward 19 ballot, but not on the Ward 1 one. When this error was discovered the Election Commissioners first had Good's name written in where it should be, and later substituted new ballots. Former Senator William W. Clark, who appeared for Good at the hearing, said that if his client's name had been printed where it belonged he would have been nominated.

McCarthy and Kohler appeared before the Commission in their own behalf.

WHITE SOX IN BATTLE TO CHANGE LUCK

BATTING ORDER.

NATIONALS.	AMERICANS.
Evers, 2b.	Altizer, r.f.
Steckard, 1.f.	Isbell, 1b.
Schulte, r.f.	Cole, c.f.
Chance, 1b.	Donebourg, 1.f.
Steinfeldt, 3b.	Messenger, 1.f.
Hofman, c.f.	Purtell, 2b.
Tinker, s.s.	Parent, s.s.
Archer, c.	Cunnehill, 3b.
Brown, p.	Sullivan, c.
	Payne, p.
	Smith, p.

CHICAGO, Oct. 15.—This afternoon marks the final opportunity the gentlemen from Thirty-sixth street have in battering the Cubs, unless the fortunes of baseball may swing victory their way, one game more meaning that the Sox will be compelled to bow to defeat by the tune of four games to one.

That this single victory was the consequence of a balk does not make the Sox seem the best to the betting fraternity, though in all fairness the games have been extremely closely contested from the time the first batsmen faced the plate till the final one was called out.

The loss of games by the Sox can be described in their lack of batting. Inside ball they have put up in game after game, but the required hits have been sadly missing. Whether they can overcome this fault to-day is the question, but the betting ground town this forenoon was 10 to 7 that they would not and the wiseacres would be a matter of history with the fate of darkness to-night.

CRANE TAKES SLAP AT TAFT

NEW YORK, Oct. 15.—Mr. Crane has no further statement to make at present. He has the interest of his own country and the interest of China too much at heart to say anything that might embarrass or compound discussion. But I assure you Mr. Crane looks upon the visit of Secretary of War and not secretary of state, in which speech he expressed an opinion unfavorable to Secretary Hay's policy, as a diplomatic blunder.

The statement was made to-day by Wilbur Fisher, counsel for Charles R. Crane, the deposed minister to China, at No. 31 West Fortieth street, where Mr. Crane has an apartment for his stay in New York. Mr. Crane's secretary said that the ex-minister could not be seen by reporters, and in his place Mr. Fisher made the above statement.

GIRL ATHLETE DIES FROM OVERTRAINING

NEW YORK, Oct. 15.—Dressed in the height of fashion, a pretty young woman, later identified as Miss Marguerite Metzler, a noted girl athlete living at No. 240 East Fifty-seventh street, was found dead in the Plaza subway station of the Long Island Railroad early to-day. It was later found that death was caused by heart overstimulated by her violent athletic training.

If you chew tobacco because you like it, chew the kind you will like best. It is Piper Heidsieck champagne flavor plug.

Circulation is counting in Boston more than ever before. The evening field is the American's almost exclusively—*Advertisers Magazine.*

36 STRIKERS IN MANILA ARRESTED

MANILA, Oct. 15.—Thirty-six leaders of the striking cigarmakers were arrested here to-day charged with criminal conspiracy. This action is the result of the unionized cigarmakers striking for higher wages after the Payne tariff bill went into effect. Several serious riots have occurred. The complaint on which the leaders were arrested includes a recitation of the alleged blood pact that was signed by the strikers.

USED IN TIME FR. JOHN'S

Medicine prevents colds. Builds you up.

You see the AMERICAN everywhere—in the homes, clubs, restaurants, hotels, cars and boats.

STARTLING STORY OF AUTO TRAGEDY

FALL RIVER, Oct. 15.—A startling story of a murder in which the victim was a girl, who may or may not have been Miss St. Jean, came to the police to-day, which is said to involve three or four men of Fall River, and which is expected to result in some arrests before night.

The story is to the effect that four men in a red automobile were seen on the Bulgarmarsh road Sunday night. They were drinking. They broke something about the machine and tried to fix it by pounding with a stone. They tried to gain admission to a road house, but were turned away and were not allowed to get in.

It is said that one of these men had a quarrel with a girl friend and hit her over the head with a bottle, killing her. After that the body was cut up and the head burned. The body was scattered.

One of the men lived in New Bedford.

will your time be handicapped by applying two minutes daily to the American's want ad. page?

it will pay

you high interest. Just keep tab on those busy little want ads. Perhaps you can buy or sell something at a profit—get good help or find a better position. That page profits others—why not you?

HUNT FOR BODY OF PASSENGER

Life saving stations along the Massachusetts coast were today notified from Washington to watch carefully for the washing ashore of the body of Frank H. Conger, an automobile dealer, who disappeared from the Metropolitan line steamer Harvard last Monday night.

Conger came to Boston from Cleveland, Ohio, arriving here last Monday to carry out a business appointment. He finished up his business and took the Harvard that night for New York. When the boat reached New York, his stateroom was empty. On the bed was a suit of pajamas which had not been slept in, and Conger's suit case.

Frank H. Conger brother of the missing man, reached New York today from Cleveland to conduct the search. He believes that his brother fell overboard accidentally. He says he was of optimistic temperament, though subject to severe headaches.

The missing man was five feet three inches in height and weighed 150 pounds. He had red hair, sandy complexion, was clean shaven and wore a new blue serge suit.

NEWEST ASTONISHING FASHIONS in Hatpins, Hatpins and Veils will be explained and illustrated in the SUNDAY AMERICAN. Women, don't miss this!

KING EDWARD REFUSED TO STAY THE DEATH OF FERRER, SAYS STEAD

By WILLIAM T. STEAD.
Special Correspondent Boston American.

LONDON, Oct. 15.—The execution of Professor Francisco Ferrer in the Montjuich Fortress of Barcelona, when he was shot down by a file of soldiers was worse than a crime. It was a blunder for which the Spanish monarchy probably will have to pay dearly.

Nothing is more incoherent for States than to execute any of their subjects who have achieved an international reputation. The Russian Government is heavy handed, but it instinctively recoils from touching Count Leo Tolstoi, who deserves execution more than most political prisoners who have been hanged in Russia.

Ferrer did not have the world-wide reputation of Tolstoi, but in the Latin world he was universally known and honored as one of the leaders of the most modern movement for the benefit of mankind.

Revolutionary Saint.

It is universally believed that he has been murdered by the verdict of a secret court martial because his liberal teaching made him an object of special detestation to the Spanish monarchists.

How disgusted will the police which shamed Professor Ferrer may be imagined from the fact that no one has deplored it more than Pope Pius, whom from his lookout tower in the Vatican, sees only too plainly how fierce and savage will be the outburst of passion provoked by this act of vengeance.

Ferrer will soon become a kind of revolutionary saint and martyr. He will rank with Giordano Bruno in the Free Thinkers' calendar.

Paris already has had an orgy of riotous protest over the execution of Ferrer, costing many lives. Rome will follow suit if the Holy See refuses to intercede. Spanish goods. No one can say how far the movement of protest may spread.

It is too soon to see how far exactly the death of Ferrer may affect the revolutionary masses in Spain, but those who have been deluded believe any accident may precipitate an explosion of passion which will shatter the Spanish throne.

During the late crisis British warships hovered near the Spanish coast to be ready to receive the royal family if the revolution broke out in the capital. It was because the Queen of Spain is an English Princess.

King Edward, if he had been pleased to do so, could have induced King Alfonso to defy the opinion of Professor Ferrer. They say it was his intervention that stopped the torture of the revolutionary prisoners in the Montjuich Fortress, and that they took special pains to appeal for his intervention on behalf of Ferrer.

King Edward was not himself averse to making the attempt but he appears to have been dissuaded by those advisors who bitterly resent any outside contact.

Blame King Edward.

He didn't intervene, Ferrer was shot. It may be illogical, but the revolutionary mob is that since he could have stayed the hand of the executioner, and did not, although fully warned at the time of the consequence of his apathy, he has only himself to blame for what may follow.

The young Queen of Spain may not suffer as the result of King Edward's inaction. She would have been made immeasurably more popular if English intervention had saved Ferrer's life.

If a revolutionary wave should surge through the Peninsula, it will be severely felt by Spain, Italy and Southern France. All this commotion may be likely to react favorably upon the English political situation.

The King will hestir himself more expectedly than ever to avert a revolutionary struggle over the budget. The people who are daily confronted by a revolutionary spectre and civil war in Europe will be less disposed even than they are at present to precipitate a conflict at home.

Hence it would not be surprising if in the end the execution of Ferrer should secure the confirmation of the peers on the budget. "It's an ill wind that blows no one any good."

BABIES THAT NOBODY LOVES—Every father and mother will be deeply interested in this pathetic story in the SUNDAY AMERICAN.

HERO OF WARSHIP OREGON IS DEAD

ANNAPOLIS, Oct. 15.—Rear Admiral Robert Wiley Milligan, retired, U. S. N., the hero of the dash of the battleship Oregon from the North Pacific to the waters of Cuba during the Spanish-American War, died suddenly at his home in Annapolis. He had seen thirty-eight years of active service. While the Oregon was being brought around the continent under forced draught the then Capt. Milligan spent his time down in her hold, nursing her big engines along and getting every ounce of power out of each turn of her great propeller.

HAS A MILLION TO GIVE AWAY

ALBANY, Oct. 15.—A New York philanthropist, whose name is withheld, has expressed a desire, through his attorney, to give $1,000,000 for some worthy charity in this State or in New Jersey.

Dr. Robert W. Hill, secretary of the State Board of Charities, received a letter from the attorney stating the best way to distribute the fund. Dr. Hill advised him to consult William H. Scuder, president of the State Board of Charities.

CLEVELAND THOUGHT JOHNSON A MOSES

UTICA, N. Y., Oct. 15.—Prentiss Bailey, the veteran editor of the Utica Observer, prints in his newspaper what he believes is the last important letter written by Grover Cleveland, which the ex-President expressed his belief that the hope of the Democratic party in 1908 lay in the nomination of Governor John A. Johnson of Minnesota, since deceased, for President. Mr. Cleveland, without referring to the state of his health, wrote that at times he did not believe that he would live to see another Democratic President.

OCEAN LINER CRIPPLED.

MONTREAL, Oct. 15.—The steamer Empress of Ireland, Liverpool for Quebec, struck a submerged wreck off Cape Chattes and stove a hole in her bows. She is coming up the river under her own steam and arrives at Quebec to-day. She carries 1,100 passengers.

The Busiest Corner on Boston's Busiest Street

James A. Houston Company

F. H. Magnire, Pres. F. B. Magnire, Treas.

The "Non-Comparative" Price Store

Queen Quality SHOE

Extreme styles, not too extreme. Conservative styles, not too conservative. "Queen Quality" styles are JUST right.

Teakwood—a half brother to the graywood collar.

Not quite his height, but just as well liked.

2 for 25. EARL & WILSON.

EARL & WILSON COLLARS FOR SALE AT **Beckhards** TWO STORES 70 Tremont and 125 Summer Sts.

MARRY ME, JANE

And I'll buy the ring of the original and only 47th ave. Rink, who make a specialty of wedding rings in their own factory from $4 to $10; any stone ring to order in 2 hours. Next to Big Ben Bottle, 42 Court st., their only store.

WILSON BROS.

Out-of-town customers send for 1910 catalogue. Express or mail your watch and jewelry repairs.

You can get a perfect fit in our first quality shoes for $3; just elsewhere for $3 and $4. The real WILSON BROS., next to big bottle, 42 Court. This ad. will save you on a eyeglasses.

ALARM CLOCK 50c

Wolf's, "My Clothier," corner Hanover and Portland streets, is most easily reached from the Haymarket Square, Adams Square, Scollay Square and Friend-Union street stations of the subways.

TO-DAY'S CABLE NEWS

Up to Midnight, London Time

Carnegie's Story Made Kaiser Laugh.

BERLIN—Baroness von Sutter contributes to a magazine an account of a conversation which she says took place between the Kaiser and Andrew Carnegie at Kiel last Summer. Mr. Carnegie urged the Kaiser to visit the United States, assuring him of an enthusiastic reception. The Kaiser replied that such a visit would interest him greatly, but he could not be away so long. Mr. Carnegie thereupon related an anecdote. He told of a big American manufacturer who was overworked and suffering in health. Unfortunately his manager persuaded him to make a voyage. He returned recuperated, and said to the manager:

"You cannot think how delighted I was when I turned my back on the factory."

The manager replied:

"You were not more delighted than we were." The Kaiser saw the point and laughed heartily.

Mrs. Hunt Gets a Divorce.

LONDON—Mrs. Herbert Leavitt Hunt has obtained a decree of divorce. In her petition she set forth that her husband, who is referred to as "an American engaged in business in London," was too friendly with Mrs. Bodley, an English woman, with whom Mr. Hunt went on a yachting cruise last year. Mr. Hunt offered no defence. The Hunts were married in New York in 1901 and they separated in 1907. Mr. Hunt's father was the late Richard Morris Hunt, a New York architect of note. Mrs. Hunt is English.

Lloyd-George Not to Resign.

LONDON—Little credence is given by persons behind the scenes in English politics to reports that have been in circulation that there was likelihood of the resignation of Chancellor Lloyd-George. It is true that some of the Chancellor's methods, and particularly his "variegated rhetoric," do not meet the full approval of the Premier, but any open clash between them would be fatal to the Liberal party, and is considered in the highest degree improbable.

Russia to Take Millions.

HELSINGFORS—An imperial manifesto has been published here ordering that the military contribution of $4,000,000 demanded by the Russian Government shall be taken from the Finnish treasury and turned over to Russia. The Finns, who want to give only $2,000,000, have not decided upon any definite line of resistance, and disorders are improbable. Russian reinforcements are expected to arrive here soon.

French Aviator Injured.

JUVISY, France—Aviator Richese was seriously injured at the aviation meet here to-day when his aeroplane fell. The machine was badly damaged. Richese was flying at high speed when the plane suddenly tipped and swerved, throwing the driver to the ground. The plane fell upon Richese, debris pilling above him.

Rush Order for Dreadnoughts.

LONDON—The Admiralty has just invited tenders for the construction of four contingent Dreadnoughts, which the Government decided upon in July last. These are to be completed by March 31, 1912, under severe penalties for delay. The firms tendering are asked to submit prices for both battleship and cruiser.

Zeppelin Not to Fly Here.

BERLIN—"As long as my airships remain the property of the Zeppelin Airship Construction Company none will take part in any public aeronautical contest." So said Count Zeppelin when asked if he would be represented in the coming inter-national airship competitions in the United States.

You see the AMERICAN everywhere—in the homes, clubs, restaurants, hotels, cars and boats.

DOUBLE STAMPS EVERY FORENOON

GILCHRIST CO

Washington and Winter Streets, Boston.

Saturday is Children's Day

Men's Furnishings

MEN'S HEAVY COAT SWEATERS, made of soft worsted yarn, elastic sizes, popular Oxford grays, sizes 34, 36 and 38. Value $2.98 each, for **1.69**

MEN'S FANCY WASHABLE VESTS, white, with neat black designs, tailor-made goods.
Lot 1, value $1.50 each, for... **1.15**
Lot 2, value $1.00 each, for... **79c**

MEN'S POLICE AND FIREMEN SUSPENDERS, heavy elastic webs, made with strong leather ends. Value 25c pair, for.. **19c**

MEN'S SILK LISLE HALF HOSE, in black and fancy colors, plain and embroidered. Regular value 25c pair, for **15c**
(2 pairs for 25c)

Art Embroidery

IMPORTED TAPESTRY PILLOW SLIPS. Value 50c, for **35c**

17x30 INCH SCARFS and 30x30 inch Shams, trimmed with wide torchon lace, value 69c each, at choice **49c**

ROYALE FLOSS PILLOWS.
Size 18 inch. Value 29c, for.. **25c**
Size 20 inch. Value 39c, for.. **29c**
Size 22 inch. Value 49c, for.. **35c**
Size 24 inch. Value 59c, for.. **45c**
Size 26 inch. Value 69c, for.. **49c**

Our Clothes for Boys Are Noted for Fit, Style and Durability

BOYS' ODD PANTS, sizes 5 to 16 years, in blue cheviots and corduroys, taped seams and patent wrist bands; also boys' colored blouses in sizes 2 to 15 years, made with the double yoke effect, in heavy materials for Fall wear. Actually worth 75c each, for..... **49c**

BOYS' RUSSIAN OVERCOATS. Sizes 3 to 10 years, in blue cheviots and Oxford grays, perfect fit. Value $2.50 each, for **1.95**

BOYS' SUITS AND COATS. Suits, sizes 7 to 16 years, in serges and fancy Scotch cheviots, with knickerbocker pants, perfect fitting, some with two pair of pants. Coats, sizes 3 to 16 years, in Russian and double breasted styles, reefers and long over-coats, actual value $4, for **2.85**

BOYS' SUITS AND COATS. Sizes 3 to 16 years, all new Fall models in fancy wool mixtures, a large assortment of styles, regular value $5.00, for **3.95**

BOYS' SUITS AND OVERCOATS. Suits, sizes 3 to 17 years, in all the new Fall shades of green, brown and gray mixtures, also all wool blue serge. Coats, sizes 3 to 10 years, Russian style, in all wool blue kersey. Suits and coats, actually worth $6.50, for.. **4.95**

YOUNG MEN'S SUITS. Sizes 15 to 20 years, new Fall models, in serges, fancy worsteds and Scotch cheviots, perfect fitting styles. Specially priced at ..... **$7.50, $8.50, $10, $12, & $15**

Special Saturday Shoe Sale

Six Timely Bargains of Unusual Interest

High Cut Storm Boots for Boys, Sizes 1 to 5½ 1.98

Boys' tan oil grain high cut storm boots, with buckle tops, broad foot shape style, heavy viscolized soles, made solid for hard service, sizes 1 to 5½, to 2, sold regularly at 2.25 pair, for.....

2.25 Girls' Storm Boots—Black box calf, high cut storm boots, lace with buckle tops, a well-known school shoe make, sizes 12 to 2, sold regularly at 2.25 pair, for..... **1.49**

LITTLE BOYS' STORM BOOTS, tan grain, high cut with buckle tops, made strong and durable, sizes 8½ to 13½, regular price 2.00 pair **1.49**

BOYS' SCHOOL SHOES, made from solid leather, nicely finished, in broad toe, nature style, both lace and blucher (every pair warranted) sizes 1 to 5½, regular price 1.75 pair, for..... **1.29**

BOYS' AND GIRLS' SCHOOL SHOES, (200 Pairs) factory ends of lines and samples, best quality box calf, vici kid, gun metal and shiny leathers, most popular styles, in sizes 1 to 5½, regular price 2.00 and 2.50, for **1.59**

GIRLS' GYMNASIUM SHOES, black kid, athletic style, lacing nearly to toes, hand turn "Never Slip" leather soles, sizes 2½ to 6, sold elsewhere at 1.49— here for..... **98c**

Low Price Apparel for Girls

$3.98 89c 89c $3.98

YOU will find the prices of the Fall and Winter Clothes for Girls, now in full readiness, to be as little or less than the prices for ordinary clothes. For example:

GIRLS' WIDE WALE FALL COATS.
Handsome new models (two as illustrated). Made of a fine quality wide wale cheviot in navy, old blue, grey and cardinal, double-breasted and military models, tailor made and trimmed effects. Price heretofore $6.95. Special for..... **3.98**

GIRLS' NEW FALL COATS.
Made of an excellent quality worsted, 30 inches long, double-breasted effect, velvet collar, lap pocket, lined throughout. Price heretofore $5.95. Special for **2.49**

GIRLS' MOYEN AGE DRESSES.
A very natty effect made of a fine grade of galatea, colors navy and cadet with white ring dot, trimmed with contrasting colored piping. Price heretofore $2.75. Special for..... **1.69**

GIRLS' NEW FALL DRESSES.
Smart, natty models (two illustrated). Made of a fine quality of fancy dress goods and new wash materials, in a splendid assortment of select styles, handsome patterns and colorings, elegantly tailored and trimmed, full pleated skirts. Price heretofore $1.50. Special for..... **89c**

Special Values in the Infants' Section

INFANTS' WHITE LEGGINS,
With or without feet, in three sizes, exceptionally good values. Price heretofore 75c. Special at..... **50c**

INFANTS' WHITE WOOL SWEATER,
With pink and blue trimming, pearl buttons, sizes 1, 2 and 3 years. Special at **75c**

The Sample Lines

of the well-known

"Keystone Brand" **Infants' Dresses, Slips and Skirts**

¶ All made up for the finest retail trade. (These are their sample lines).

¶ To be sold at from about one-third to two-thirds less than regular prices.

¶ Read partial list of items below, then SEE THE GARMENTS SATURDAY. Many lots not even mentioned.

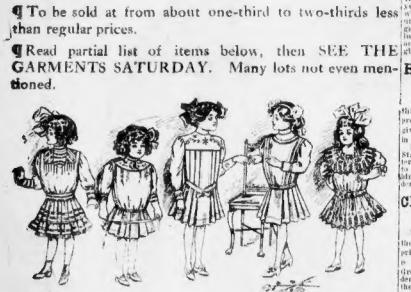

75c. to 1.00 Long and Short Skirts and Guimpes..... **37c**

75c. to 1.25 Long Slips and Short Dresses; also Guimpes.. **48c**

1.50 to 3.00 Long Slips and Short Dresses..... **95c**

3.00 to 5.00 Long Slips, Long Skirts, Short Dresses and Guimpes..... **1.95**

6.00 to 9.00 Long Slips and Short Dresses..... **2.95**

7.50 to 12.00 Large and Small Waist and Russian Dresses..... **4.95**

12.00 to 22.50 Fine White Waist Dresses, sizes 8 to 10..... **6.95**

We were fortunate in securing for this sale Saturday over 200 Children's Coats, as follows:

Children's 2.00 all-wool Coats, double-breasted, high neck, moire collar and cuffs, lined, in red, blue and brown **1.39**

2 small lots of Plush and Cloth Coats; 2.50 values at..... **1.59**

A small lot of Children's White Imitation Bearskin Coats..... **1.95**

3.50 Broadcloth Coats in green, gray, red and blue; trimmed with black silk braid; lined. A lot of plush coats in red, blue, green, brown and gray; lined and interlined **2.95**

Besides the above there are of course Hundreds of Lots Not Advertised.

CAN'T SLIP REAL RUBBER HEELS

Extra Quality Here

Wear Comes Here

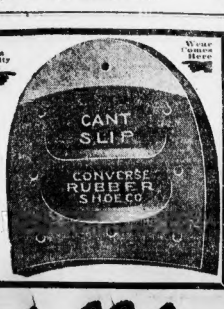

Patd Vacuum Chamber Self Leveling Arch Support

SUPREME SERVICE

MADE BY

Converse Rubber Shoe Co.

MALDEN, MASS.

CHURCHES ATTACKED BY MOBS ENRAGED BY DEATH OF FERRER

Violence All Over Europe; Vatican Under Heavy Guard of Troops; King Alfonso a Prisoner in His Palace.

Continued From First Page.

eral times the protectors of the Ambassador have been compelled to drive back crowds determined to sack the Embassy. The Marquis del Muni, the Ambassador, has scarcely once left the building since the disturbance began.

Catholic churches are also protected. One indication that high feeling is not confined to the people is the determination of the municipal council to undertake the education of two of Ferrer's grandchildren, and to name a street after the man who is now hailed on all sides as a martyr.

Mayor Maijleo of Cherbourg to-day returned to the Spanish Embassy the Cross of the Order of Isabella recently bestowed on him by King Alfonso. The return of the cross was a protest against the execution of Ferrer.

When news of Mayor Maijleo's action reached the streets he was cheered by the crowd.

Workmen Attack Churches.

Marseilles and Lyons have been the scenes of disorder and in both cities there has been fighting between the police and military and the people. At Lyons a parade of thousands of workmen and radicals marched on the churches, the Spanish consulate and the offices of reactionary newspapers and did much damage with stones and bricktats before they were dispersed.

News comes slowly from Spain, but it is known that several were hurt at Barcelona in bomb explosions.

King Alfonso dare not leave his palace, and Madrid is under martial law, troops surrounding not only the palace but all other public buildings.

Despatches from Vienna to-day report that the situation is worse. Although the police fired on crowds, one mob is no sooner dispersed than another begins to form. Many casualties are reported. At Trieste a general strike for the afternoon was called and observed.

"Down With Alfonso."

Theatres and cafes were closed in the evening and the streets were packed with excited crowds for hours. Knives paraded by the thousand, waving black and red flags and shouting "Down with Alfonso; death to the Pope."

The demonstration lasted until morning, and to-day still continues in slighter form. Arrests were made by the score. The Spanish consulate was attacked, but the police succeeded in driving back the crowds. Hundreds of windows were broken and bricks and other missiles flew fast.

ALFONSO PRISONER IN PALACE AS HIS THRONE TOTTERS

MADRID, by courier via Mendaleo, Oct. 15.—King Alfonso is practically a prisoner in his place and an uprising that will be nothing short of a civil war with the overthrow of the monarchy for its object is imminent to-day as a result of popular anger over the execution of Dr. Francisco Ferrer. Bomb outrages were reported from Barcelona, and throughout Spain demonstrations have been held.

To add to the crisis, the ministry was interpolated by the opposition on the Moroccan situation when the Cortes opened to-day, and scenes of disorder followed in the halls of the lawmakers.

If Alfonso ventures beyond the palace grounds he will probably pay with his life for the execution of the Barcelonan whoolmaster. To add to the gravity of the situation, the King is reported to be at odds with Premier Maura and the others of the ministry.

Alfonso Is Overruled.

Alfonso, inclined to lenity in the case of Ferrer when the papers of the court-martial before which he was tried were sent to Madrid for review, was overruled by the ministry and the death sentence upheld.

The King was dismayed from appearing before the enraged populace only with the utmost difficulty. He imagines that his popularity with his subjects is as great as ever, and he insisted for a time on going before them in an attempt to quell the rising storm. With the belief of his advisors, his appearance would be the signal for war.

Whole regiments have been taken from reserve and detailed to police duty. The guard about the palace and homes of those officials who would be first to fall before the angry mob has been doubled.

In spite of the censorship, reports of the disturbances abroad and the disfavor with which the Spanish government is viewed, have reached Madrid. They were laid before the King officially by Premier Maura, and Alfonso is reported to have flown into a rage at the showing.

Soldiers Keep Order.

The congregation of more than two people on the streets of Madrid is the signal for the activity of the troops. Squads of mounted men keep the thoroughfares clear. There have been many minor clashes, but the details are carefully kept secret by the authorities.

Scores of Anarchists and other suspects have been thrown into jail, and the arrests went on to-day wholesale.

One of the gravest dangers in Spain is the threatened uprising of miners in and about Bilbao. Troops have been rushed to the district, but clashes have taken place in spite of all that the government can do to keep the malcontents quiet.

SCORES ARE SHOT BY THE POLICE IN RIOT AT LYONS

LYONS, France, Oct. 15.—Scores are believed to have been wounded, and there are possibly several dead as the result of a furious battle between the police and an immense crowd of men and women who started to parade the streets carrying banners bearing inscriptions criticizing the execution of Francisco Ferrer.

The police were ordered to stop the parade. As soon as they interfered revolvers were drawn and several shots fired. The police drew their pistols and fired back. Several persons in the mob fell, but were spirited away so that their injuries could not be ascertained.

Knives were also drawn in the crowd, but it is believed that the policemen escaped being hurt. It was hours before comparative quiet was restored in the streets.

When the crowd had been driven away the houses and shops looked as if they had been through a cyclone. Windows had been broken, awnings torn away and railings wrecked.

MOBS AND TROOPS CLASH IN ALL ITALY; VATICAN MENACED

ROME, Oct. 15.—Work throughout Italy is almost at a standstill to-day. Every industry is tied up as a result of the general strike called as a protest against the execution of Senor Ferrer by Spain. In Rome few shops are open. The theatres and the newspapers are shut down and the streets are crowded with angered people. Parades are being held in nearly every part of the city and many clashes between rioters and police have resulted in casualties and arrest.

A national fund was started to-day for the erection of a monument to Ferrer. Crowds surrounded the subscription places, demanding a chance to contribute to the fund. The prisons are surrounded by heavy forces of police and soldiers and a general move to liberate the 500 men and women who were arrested in the riots was formed to-day.

The situation is so acute that it is feared a concerted move would put it beyond the control of the authorities. All Spanish goods are boycotted.

Troops Surround Vatican.

The streets about the Vatican and the Spanish embassies to the Vatican and the Quirinal resemble military camps. The appearance of a person on the streets is followed by a demonstration, and several have been roughly handled and beaten. No newspapers appeared to-day and it is improbable that a single sheep will come out in Rome until to-morrow afternoon, the compositors, having obeyed the order for a general strike.

The disturbances assumed the proportions of a revolution in Milan and Florence, where barricades were thrown up by Socialists. Charging cavalry cleared the streets with bloodshed. In Milan the residence of Cardinal Maffi was attacked, the Siestian Fathers' college was stoned, and other church buildings were endangered.

Genoa is more aroused even than Rome and Milan. Pitched battles were fought in the streets, the crowds using guns and pistols as well as knives and missiles after the police had drawn their sabres and the military had fallen back on their rifles.

All Shipping Tied Up.

At Leghorn similar disturbances mark the situation. In every port of Italy Spanish ships are tied up, the employment refusing to unload them. Riots in various cities are reported hourly, and the situation is rapidly becoming graver.

Disorder and severe police repression in Rome. One is that the members of the Patriotic Society cheered Bruno, who have a clubhouse under the Vatican, are digging a tunnel under the railway to St. Peter's which they will blow up with dynamite.

Mayor Nathan ordered a proclamation posted all over Rome. It is printed within a deep black border and announces that Rome mourns for Ferrer with the rest of the civilized world and resents the barbarity of his execution.

Among the masses the feeling grows more turbulent, as the people attribute the execution of the republicanist to clericalism, Vatican influence and Jesuit support.

At a meeting of Socialists a committee was appointed to wait on Mayor Nathan and demand that the name of the Piazza di Spagna (Spain Square be changed to the Piazza Ferrer.

C. F. ALDRICH DEAD.

WORCESTER, Oct. 15.—Charles F. Aldrich, a well-known traveling salesman and a leader of the I. C. T. of A., is dead, as a result of a stroke of paralysis.

Harness tandems—Pegs and Flora, entered by Mrs. Louis Anderson; Sir Bingo and Teddy, entered by W. C. Jewell, world; Flake and Firefly, entered by Mrs. Lars Ashton, third.

FREEDOM OF NEW YORK IS GRANTED COOK

NEW YORK, Oct. 15.—Despite the attacks being made upon him from all sides, Dr. Frederick A. Cook, the Arctic explorer, is to-day the official hero of the city.

Dr. Cook arrived here to-day from Atlantic City and immediately found himself the guest of honor of New York, while preparations were going on for the official ceremony this afternoon, conferring upon him the freedom of the city. The state boat of Patrick F. McGowan, president of the Board of Aldermen, was placed with delight by the explorer's friends when the word was all said.

"There is no doubt in our minds about the achievements of Dr. Cook. No matter what others may say about it, we believe in giving honor to whom honor is due. Dr. Cook has brought fame to America and to New York by the greatest discovery of the age."

The freedom of the city is rarely granted. Few Americans have been accorded it. It was first granted to George Washington. The Marquis d'Lafayette enjoyed it and Charles Dickens and Prince Henry of Prussia.

The other features of the program included the presentation of a gold medal, commemorative of Dr. Cook's achievements, by Dr. Roswell O. Stebbins of the Arctic Club of America and an address by Anthony Fiala, the Arctic explorer.

Dr. Cook in responding to the statement of Edward Barrill, the guide who accompanied him on his ascent of Mount McKinley Barrill has stated that Dr. Cook did not reach the summit of the mountain.

"If an expedition of experienced mountaineers will follow the route I took and will go to the top of Mount McKinley they will find there the records which I deposited a notlathing the summit of the mountain in the manner described in my book 'To the Top of the Continent.'

The statements of Barrill are absolutely false in every particular. I am framing a reply and will make it public at the earliest possible moment.

"I cannot understand why Barrill should have made such a statement if he was acting under normal conditions."

HILL SCORED BY PELLETIER FOR TAX CASE

Joseph C. Pelletier, Democratic nominee for District Attorney, in a statement issued to-day, takes District Attorney Hill, his Republican opponent, to task for the manner in which he handled the Copley Building Trust case. Hiss should have referred the matter to the Grand Jury, says Pelletier.

The statement also scores the officials of the Copley Building Trust, advising them that, although the escaped taxes cannot legally be taken away from them, they should, for shame's sake, either pay or leave the city.

Here is the statement:

"I have been asked by a great many people what I thought of the report of Mr. Hill and Mr. Wood on the Copley Building Trust and its failure to have paid taxes, or to have been assessed therefor, for several years.

"Law Is Plain."

"The law as stated by Mr. Wood and Mr. Hill is plain and simple. In my opinion, however, the people of the county are entitled to have an investigation at the hands of the grand jury, which is by law the proper tribunal to hear the evidence and find the facts in matters of this kind. This amount has involved the loss of thousands of dollars to the city of Boston, and on all such important matters the people's representatives, namely the grand jury, should investigate, and the district attorney should give his law to the body, and not the press of the city, until that body had been advised and investigated the facts.

"If I were one of the trustees of the building trust, or one of the assessors of the city of Boston, I would not be satisfied with Mr. Hill's report on the law. I would have demanded an investigation into the fact, and a ruling by the grand jury as to whether there is any evidence of a collusion between the assessors, or any one of them, and the trustees of the Building Trust, or any one of them, which would amount to a conspiracy to defraud the city.

Circulation is counting in Boston more than ever before. The evening field is the American's almost exclusive.—Advertisers Magazine.

RUSHING WORK ON BOSTON COLLEGE

Since the awarding of the contract, about four weeks ago, the work on the new recitation building for Boston College at University Heights, Newton, has progressed rapidly. A large force of men employed by Bernard Malone, the contractor, has been at work preparing the ground and digging the foundations, and already a considerable portion of the foundation stone has been set in place.

TWENTY MADE ILL BY EATING CHESTNUTS

BRANCHVILLE, N. J., Oct. 15.—Twenty cases of a peculiar stomach trouble are attributed by physicians to eating unripe chestnuts. The symptoms are much like those of appendicitis at first and it takes a physician to make the distinction.

MRS. A. S. WESTING ASKS FOR DIVORCE

Charging cruelty and desertion, Mrs. Adelae S. Westing of No. 9 Sewall avenue, Brookline, filed a suit for divorce in the Norfolk County Superior Court, Dedham, to-day, against her husband, Frederick Westing, an insurance man, with an office in the Oliver building, Boston. She also asks for the custody of one child, Adelae S. Westing, nine years old.

The couple were married in New York in February, 1907, and lived at the Coolidge, a fashionable apartment house at No. 9 Sewall avenue, Brookline. On September 1 Westing alleges that her husband deserted her.

GAVE UP THRONE FOR LOVE—Fascinating story of how 135 pounds of actress weighed more than title and palace. It will be in the SUNDAY AMERICAN.

A rounded spoonful of

Cleveland's Baking Powder

goes farther than a heaping spoonful of other kinds.

Try it and see.

You will be surprised at the saving.

CLEVELAND BAKING POWDER CO., New York.

More Real Value Here

Many men are depriving themselves of the opportunity and advantage of wearing good clothes for fear of the comparatively high cost. THERE IS ONE STORE IN TOWN that supplies economical buyers with the best to be had in stylish, up-to-date, smart clothes. THIS ONE STORE IS VORENBERG'S. You ought to trade here, and you will make

A Rich Saving on Every Purchase

This Picture Shows OUR Bostonia Hat

It it breaks or gives dissatisfaction you get a new Hat Free

$2.00

$15 Fall Suits Specially Priced at **$10.50**

For the discriminating well dressed man who intended spending $15 for his fall suit. No limit to the colors or fabrics. We have them all in your size, 34 to 44. In stout, regular and slim sizes which fit perfectly. Price $10.50.

$20 New Overcoats Specially Priced at **$14.75**

We feel sorry at times when men wear unbecoming clothes. You are entitled to every assistance in your clothes selection, and these $20 overcoats that we offer in a great variety of styles include the coat best suited to you at $14.75.

$18 Men's Worsted Suits $15

The biggest and best worsted mills in America furnish us the cloth for these splendid suits. No shoddy, fast color and $3 under price.....

$15 Rich Kersey Overcoats $12

This year the tendency is to the shorter, full-back overcoats. It's free from freakishness, will always remain stylish, and at $12 is a remarkable value.....

$22 Hand Tailored Suits $18

These suits are hand worked throughout and have "*just that something*" about them that sets them off like the highest class custom product. You will be surprised at these values...

$25 Chesterfield Overcoats $20

Here's the very topnotch of overcoat style, value and service. Long, full-sweep, swagger model, in plain and fancy Scotches, Worsteds and Kerseys. Absolute $25 values.....

$3.50 Knickerbocker Suits Ages 6 to 17 Yrs. . . . **1.95**

We bought the raw woolens, made them up under our own supervision, and saved an extra profit. You share our savings and get these wonderful Scotch and tweed suits for $1.95.

Fur Trimmed Overcoats 6.50

Rich, warm and luxurious Overcoats, trimmed with blended Coney collars and cuffs. Silk frogs and loops in navy blue and brown. Regular value $8.50.

$1.50 Knicker Trousers 95c

Made of highest grade all-wool cassimeres, cut full size, taped seams. These trousers regularly sell for $1.50. Specially priced at 95c.

$6 Knickerbocker Suits $3.95

Special value shadow striped worsteds, made up unusually stylish with fancy pockets and cuffs. Worth $6, $3.95.

$7.50 Sample Suits $4.95

Only 200 in all, from high-class sample lines, which we procured from one of New York's best makers. Worth $7.50, for $4.95.

Use Our Mail Order Department

Vorenberg's

Washington, Hanover and Elm Streets

Open Saturday Till 11 P. M.

Mexican War Veteran Says Duffy's Is "All Right."

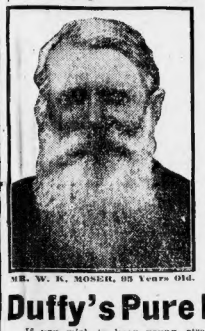

MR. W. K. MOSER, 85 Years Old.

Mr. W. K. Moser, of Pine Summit, Pa., a Mexican and Civil War Veteran, Who Is Ninety-five Years Old, Strong and Vigorous, says Duffy's Malt Whiskey Is "All Right" as a Tonic Medicine for the Old.

On 22d of July, 1908, Mr. Moser wrote: "I am very pleased to write you, as I wish to tell you I have used for years Duffy's Pure Malt Whiskey as a tonic stimulant, and have found it all right. It does just what you say it will do. I am 95 years old and am hale and hearty. I served my country in both the Civil and Mexican war.

I have told many others of your wonderful medicine, and will always recommend it to those in need of a good tonic stimulant."

Duffy's Pure Malt Whiskey

If you wish to keep young, strong and vigorous and have on your cheeks the glow of perfect health take Duffy's Pure Malt Whiskey regularly, according to directions. It tones and strengthens the heart action and purifies the entire system. It is recognized as a family medicine everywhere.

CAUTION—When you ask your druggist, grocer or dealer for Duffy's Pure Malt Whiskey be sure you get the genuine. It is the only absolutely pure medicinal malt whiskey, and is sold in sealed bottles only; never in bulk. Price $1.00. Look for the trade-mark, the "Old Chemist," on the label, and make sure the seal over the cork is unbroken. Write Consulting Physician, Duffy Malt Whiskey Co., Rochester, N. Y., for a free illustrated medical booklet and free advice.

ABSOLUTELY PURE & UNADULTERATED

TRADE MARK

Painful Dyspepsia

A Form of Indigestion Caused by Gastric Irritation from Undigested Food in the Stomach.

No kind of dyspepsia is better marked than that known as "painful indigestion," and it is also a very common affection. Pain, generally of a dull character, is felt after meals, and along with the pain soreness at the pit of the stomach often exists, and in some cases the soreness is permanent. The tenderness is commonly restricted to a spot in the middle line of the body, immediately below the breast-bone.

It often extends upward under the bone, which consequently feels sore on pressure, or the tenderness is felt toward either side. This tenderness is commonly associated with an unpleasant feeling of heat—"a burning sensation"—as it is termed by some persons. There is also a "gnawing" and "dragging," as well as various other abnormal sensations complained of after taking food, and generally within an hour after eating.

As might be supposed the intensity of the symptom is proportionate to the quantity and quality of the meal. When the stomach is empty, a sensation of craving or emptiness gives most trouble. This often causes a false appetite, which, by inducing the person to eat heartily aggravates the sufferings. There generally causes much annoyance: heartburn, waterbrash, acidity, nausea and headache are not infrequent attendants. The tongue is usually coated and from a mere inspection of this organ the condition of the stomach can often be correctly told.

It is a common error with persons who suffer from stomach pain caused by indigestion and gastric irritation to use such drugs as chlorodyne, Hoffman's Anodyne, and other "pain killers" for its relief. Such treatment is a great mistake. While these drugs afford temporary relief to the dyspeptic pain, they have no effect whatever in removing the cause.

STUART'S DYSPEPSIA TABLETS remove the cause. By completely digesting all the food in the stomach, there is no further possibility of the occurrence of this disagreeable form of dyspepsia with its painful manifestations, and other concurrent symptoms. All of the irritation of the stomach-lining and stomach-nerves as the result of the undigested food lying in that organ and undergoing fermentation and decomposition, is quickly done away with.

But not only is the form of dyspepsia which is accompanied by pain cured through the use of these digestive tablets, but also every other form of indigestion, as there are many kinds in which stomach pain does not occur, but where there are many symptoms equally disagreeable, discomforting, disconcerting and discouraging.

Stuart's Dyspepsia Tablets contain in a highly concentrated form, powerful anti-dyspeptic ingredients, which digest rapidly and thoroughly food of every kind, including proteids, nitrates, carbo-hydrates, etc. A single grain will disintegrate and digest 3,000 grains of food.

Purchase a box from your druggist at once (price 50 cents), and get rid of the pain, discomfort and other disagreeable symptoms of dyspepsia. Also send us your name and address for free sample package. Address F. A. Stuart Co., 150 Stuart Bldg., Marshall, Mich.

BLUNDER REVEALED PLOT IN SUIT CASE MYSTERY

Had Slayers Destroyed the Clothing, the Girl's Body Might Not Have Been Identified.

By L. R. MURDOCH.

From the facts in their possession, the Fall River police have worked out a theory of the Tiverton suit case mystery which they are confident is correct, and which they believe will not be substantially changed.

They are convinced, to begin with, that pretty Amelia St. Jean, the nineteen-year-old Woonsocket girl, who has been missing one week to-day, is dead. In this belief their conclusion upon the following facts:

The scattered parts of a female body gathered from the woodpeckers of the Bulgarmarsh road are identical in form and measurement with those of Amelia Jean, according to her father, who saw them. The complete collection of feminine garments found, partly blood-drenched, close to the waters of Sequeonk River, is a particularly undesirable locality of Tiverton, but close upon the Fall River border, are here been absolutely identified by Mrs. Eva Lemoreux as those of her niece, Amelia St. Jean.

If the head—the only link missing in the chain of identification—is discovered, they are sure it will be that of Amelia St. Jean. But if the head is never found, their conviction as to the identity of the slain girl will not be shaken. This belief is concurred in by Chief City Marshal Fleet and Chief Inspector Perrin.

Were Two Girls Killed?

That cannot conceive it to be within the realm of human probability that in one place should lie the headless body of a girl answering in every respect the measurements and appearance of a missing girl and in another, twelve miles distant, the blood-stained garments known to belong to that same girl unless they are all part and parcel of the same person. To believe otherwise, it is maintained, would be to believe that two girls of the same form and measurements were murdered within a short distance of each other and within, at the most, a few days of each other. They hold that even fiction has never created such a coincidence.

If ever a chain of circumstantial identification were more satisfactorily established they have not heard of it. Cases, even, of actual identification of a complete human body have failed oftener than they believe such circumstances would fail. Oftentimes circumstances lead more directly to truth than do visual observations.

In fact, they are convinced that if the head of another girl should be found they could ultimately prove that Amelia St. Jean was murdered—from the evidence of her clothing alone.

Aunt Recognizes Clothing.

Here are the facts of the identification of the clothing. The pretty young Woonsocket girl had been stopping for several weeks with her aunt, Mrs. Lamoureux. This aunt was perfectly familiar with every detail of the girl's clothing. So when a bundle of female clothing, consisting of a complete outfit, was found in a field of shrubbery near the neighborhood and one of the dress that infest the Rhode Island side near the Massachusetts border, Mrs. Lamoureux was qualified to tell whether they had belonged to Amelia St. Jean.

She was absolutely positive, except for the shoes. And the shoes were identified with a pair which she herself bought at about the same time and in the same place as these shoes. To further clinch even this small detail, she wears those size about as the St. Jean girl.

Now comes the most striking and significant part of the identification—the hat. It was almost drenched with blood. Had it been human remains, so far as they have been examined, have not yielded such a flood.

THE DISMEMBERED BODY FOUND ALONG BULGARMARSH ROAD SHOWED NO TRACES OF BLOOD IT WAS IN NORMAL CONDITION

THE VICTIM IN THE SUIT CASE TRAGEDY

Amelia St. Jean, the beautiful Woonsocket girl whose dismembered body was found at different points along the Bulgarmarsh road, near Tiverton, R. I. From a recent photograph.

AMELIA ST JEAN

AND THE AUTHORITIES FROM THE BEGINNING HAVE MAINTAINED THAT THE GIRL WAS PROBABLY SLAIN BY A BLOW OR BLOWS UPON THE HEAD OR BY CUTTING HER THROAT.

Satisfied that the slain girl was Amelia St. Jean, they are in possession of a motive and all the other convincing details which they think necessary.

This is how they account for the disappearance and murder of Amelia St. Jean:

The girl was nineteen years old—strange to say, on the day of the first parts of the body were found—the daughter of Joseph St. Jean, a Fall River millhand. His wife died at No. 204 Cleo street, Woonsocket, where until recently Amelia also lived. The girl worked in the spinning room of the Globe Mill, Woonsocket. In June she went to South Hadley, where she took part in a show. Then she returned to Woonsocket, and a few weeks ago left Cleo to go to Fall River.

At some time in August she became secretly acquainted with a man, who the detectives developed was married. Time wore on and she repented. But it was too late. Last Friday she disappeared, saying that she intended to seek employment. She has never since been seen alive by any person who will admit it to the police.

They have built up the theory that she was lured to the Tiverton side of the boundary line—to the vicinity of a half dozen dives—and there slain. Directly or indirectly, they think that two men or more were concerned. They believe that the girl was struck down by a blow on the head or that she was taken unawares and her throat cut.

An Automobile There.

They are satisfied that whoever killed her, be it one man or more, had not only premeditated the crime, but had prepared for the disposition of the girl's body.

They are convinced by the medical examiner's evidence that the clothes were immediately stripped from the girl, that with the necessary weapons already in hand, she was cut limb from limb—perhaps before her heart ceased to beat—part of her dead form was packed into a telescope case, tied up with ropes, the whole done up in a bundle, and all hastily thrown into an automobile.

One of the men knew how to operate the machine. He knew, too, and had doubtless thought it out beforehand, of an isolated place where the body might be disposed of, not to be found perhaps for years—a rough country road, densely wooded, infested with snakes, and on that account seldom penetrated by mankind. It was the Bulgarmarsh road—a long winding highway running entirely from the Sequonset river to New Bedford and approached in three different places by good automobile roads from Fall River.

As the automobile sped along Bulgarmarsh road the men or men from time to time buried out parts of the dismembered body. This covered the space of several miles. The police are supported in this conclusion by the fact that the parts of the body were always closer to the roadway, although they were scattered far apart along it.

If the men who disposed of it had driven at a reckless rate of speed and had been so hurried and nervous as not to comprehend the body in more remote parts of the woods, they would also have destroyed their excitement by dispelling the parts of the body in the Sequonset River.

Slayer Probably Married Man.

Only by the use of an automobile can they account for the manner in which the body was disposed of. In a few moments it would all be over.

The remnants of what was once a beautiful female form were all found between the Main road and the Fall River road, both running from Fall River to the Bulgarmarsh road. Therefore, the police argue, the automobile sped down to the wooded road by one of these highways and back to Fall River by the other. It took but a short time.

The cruelty of the operation is apparent throughout. It might be argued against the assumption that the body is of one

LOVE OF ANIMALS BREAKS UP A HOME

WINSTED, Ct., Oct. 15.—Judge William S. Case, presiding in the Superior Court of Hartford County, has denied the application of William S. Treat of Meriden, an artist and illustrator, for a divorce from his wife, Eleonora S. Treat, on the ground of desertion. The wife's defence was that she could not live with him as long as his love for his live stock crowded out his love for his family.

"He has a love for animals," said Mrs. Treat, "which amounts almost to insanity. I believe he would go without shoes himself to buy shoes for his horse."

BABIES THAT NOBODY LOVES—Every family and every mother will be deeply interested in this pathetic story in the SUNDAY AMERICAN.

GOES UNDER KNIFE TO SAVE MOTHER

PROVIDENCE, Oct. 15.—An operation, in which about twenty square inches of skin taken from her fifteen-year-old son was grafted upon her body, has just been successfully performed on Mrs. Mary E. Cristy, wife of Rev. A. B. Cristy of this city, by Dr. Nelson R. Hall of Warren. Mrs. Cristy suffered a bad burn, and her son who made the sacrifice that she might have perfect recovery from an operation.

CUPID IS BUSY AT COUNTY FAIR

HAGERSTOWN, Md., Oct. 15.—Each year during Fair time, many couples from neighboring States have come here to be married. Up to to-day, forty-five couples have been wedded here during this year's fair. The Rev. W. C. Griffith, the lawyer-preacher, maintains an office in the Court House, where many couples go to be married.

FAMOUS WOMAN ARTIST IS DEAD

NEW YORK, Oct. 15.—Miss Sarah Acton, who at one time painted miniature portraits of society people here, is dead in Washington. She was found dead by the janitor of the building where she lived, at No. 223 Fifth avenue, in a dying condition. For the past month she had confined none of her friends to entr' her studio, in which she had locked herself, girl and the clothes of another, that talking time to cut the body up and carry it to the river, and close up in a bundle, and all hastily thrown into an automobile.

One of the men knew how to operate the machine. He knew, too, and had doubtless thought it out beforehand, of an isolated place where the body might be disposed of, not to be found perhaps for years—a rough country road, densely wooded, infested with snakes, and on that account seldom penetrated by mankind. It was the Bulgarmarsh road—a long winding highway running entirely from the Sequonset river to New Bedford and approached in three different places by good automobile roads from Fall River.

As the automobile sped along Bulgarmarsh road the men or men from time to time buried out parts of the dismembered body. This covered the space of several miles. The police are supported in this conclusion by the fact that the parts of the body were always closer to the roadway, although they were scattered far apart along it.

If the men who disposed of it had driven at a reckless rate of speed and had been so hurried and nervous as not to comprehend the body in more remote parts of the woods, they would also have destroyed their excitement by dispelling the parts of the body in the Sequonset River.

Slayer Probably Married Man.

Only by the use of an automobile can they account for the manner in which the body was disposed of. In a few moments it would all be over.

The remnants of what was once a beautiful female form were all found between the Main road and the Fall River road, both running from Fall River to the Bulgarmarsh road. Therefore, the police argue, the automobile sped down to the wooded road by one of these highways and back to Fall River by the other. It took but a short time.

The cruelty of the operation is apparent throughout. It might be argued against the assumption that the body is of one

Were Two Girls Killed?

That cannot conceive it to be within the realm of human probability that in one place should lie the headless body of a girl answering in every respect the measurements and appearance of a missing girl and in another, twelve miles distant, the blood-stained garments known to belong to that same girl unless they are all part and parcel of the same person. To believe otherwise, it is maintained, would be to believe that two girls of the same form and measurements were murdered within a short distance of each other and within, at the most, a few days of each other. They hold that even fiction has never created such a coincidence.

If ever a chain of circumstantial identification were more satisfactorily established they have not heard of it. Cases, even, of actual identification of a complete human body have failed oftener than they believe such circumstances would fail. Oftentimes circumstances lead more directly to truth than do visual observations.

In fact, they are convinced that if the head of another girl should be found they could ultimately prove that Amelia St. Jean was murdered—from the evidence of her clothing alone.

Aunt Recognizes Clothing.

Here are the facts of the identification of the clothing. The pretty young Woonsocket girl had been stopping for several weeks with her aunt, Mrs. Lamoureux. This aunt was perfectly familiar with every detail of the girl's clothing. So when a bundle of female clothing, consisting of a complete outfit, was found in a field of shrubbery near the neighborhood and one of the dress that infest the Rhode Island side near the Massachusetts border, Mrs. Lamoureux was qualified to tell whether they had belonged to Amelia St. Jean.

She was absolutely positive, except for the shoes. And the shoes were identified with a pair which she herself bought at about the same time and in the same place as these shoes. To further clinch even this small detail, she wears those size about as the St. Jean girl.

Now comes the most striking and significant part of the identification—the hat. It was almost drenched with blood. Had it been human remains, so far as they have been examined, have not yielded such a flood.

THE DISMEMBERED BODY FOUND ALONG BULGARMARSH ROAD SHOWED NO TRACES OF BLOOD IT WAS IN NORMAL CONDITION

If You Need New Clothes

For Yourself or Any Member of Your Family

come directly to this store. Here you are sure to find the latest styles, dependable qualities and most complete assortment from which to make your selections. That's not all. Our low prices are a tonic for the overworked purse, and you are absolutely certain to receive

Full Value for Your Money

"A Charge Account"

based upon sound business principles combining justice and convenience to our patrons whereby they may buy their clothing necessities in easy partial payments, without a cent of extra expense. Is one feature of our business ethics which is peculiar only to our house and not found elsewhere.

Open Evenings | Open Evenings

Men's Suits — Where we sell a man a suit of clothes, contentment, satisfaction and full value for his money goes with the purchase, from the models of the world's best tailors we have chosen with the greatest care, the best possible suits for men. 7.98 to 27.50

Men's O'coats — Is synonymous for men and young men we show only the latest models, each representing the best overcoat value obtainable, at our prices, which range from 7.98 to 30.00

Ladies' Suits — We show here the best and most complete assortment of high-class ladies' and misses' suits ever gathered together for your inspection to offer. Beautiful garments in broad cloth, serges, worsteds, cheviots and mannish coatings, in all the latest styles and effects. 9.98 to 45.00

Ladies' Dresses — Beautiful one-piece dresses in cotton effect, extra full pleated skirts. All sizes. Materials, broadcloth, serges, chevriots. Colors, navy, black and pastel shades. 12.98 to 25.00

Boys' Suits — Our boys' suits are made by skilled manufacturers and are made right.

Russian Norfolk, sailor, Fauntleroy and double breasted suits made from fabrics selected for durability and kept up to the minute in newest styles and patterns. 2.98 to 8.50

Millinery — Note the new and artistic creations in this department. Hundreds of designs for women and children. The styles are the very latest, the workmanship is right and the prices reflect previous efforts in fair and there we have satisfaction. 1.98 to 18.50

Stylish Coats — Fall and winter coats in Serges, broadcloth, cheviot, cavert, also fur and fur-lined coats. We show only the latest and best styles and reliable qualities. Our coats are properly tailored and will give satisfaction. 4.50 to 85.00

Misses' Suits — In misses' suits our stock embraces all of the new fabrics and colors in serges, cheviots, worsteds and novelties.

If you bring the children to this store you will be sure to find just what you are looking for in a full suit. 7.50 to 20.00

We Are Complete Outfitters for Men, Women and Children

Joyce Bros. Co.

HAVE YOUR PURCHASES CHARGED

733-735 Washington St., Boston

15 Granite St., Quincy, Mass. 8 and 10 Park Place, Pawtucket, R. I. 1102 Elm St., Manchester, N. H. 478-480 Westminster St., Providence

If you don't see this trade-mark on the label, it's an imitation.

Woodbury's Facial Soap

The daily use of Woodbury's Facial Soap brings a wealth of health and beauty to the skin. Blemishes that cloud the complexion are made to vanish by its cleansing and sanative qualities.

WOODBURY'S FACIAL SOAP is made from the formula of the famous dermatologist and meets every requirement of skin health. It is more than mere soap because it contains the greatest antiseptic known to science. Disease cannot attack the skin that is bathed daily with

Woodbury's Facial Soap

Buy Your Fall Suit and Overcoat at Harrison's---Save a Third

Men's and Boys' Clothing

Men's $20 Winter Overcoats at less than two-thirds the regular price. Very stylish garments, made of a heavy kersey cloth—dark with a neat gray stripe, plain black, also light shades. They come in all sizes for stouts and regulars, 46 and 52 in. in length, have silk velvet collar and are strongly lined with serge. Don't fail to go and see this garment before you are suited. **12.75**

MEN'S FINE FALL SUITS, fancy worsteds, in all the new shades, plain blue serges, winter weights, all sizes... **11.50**

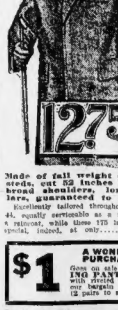

Men's Cravenettes — Here's where 175 men can save handsomely. "175 wishing advertisements for one" said the clothing chief, for every man who buys one of these Silk Lined Cravenettes will worry. All sorts of men can be talke to about these coats, but the full lapels be secured, the girl, that with the sensible collar, guaranteed to shed water perfectly.

Excellently tailored throughout, in sizes 34 to 44, equally serviceable as a full overcoat or as a raincoat, while these 175 last, to-morrow, very special, indeed, at only..... **6.98**

Made of fall weight dark gray checked worsteds, cut 52 inches long, LINED WITH SILK, deep shoulders, broad lapels, close fitting collars, guaranteed to shed water perfectly.

BOYS' CLOTHING

100 Dozen Boys' Knee Pants, made from mill ends, large assortment of patterns, cassimeres, cheviots, worsteds, etc., regular 75c values for **37c**

Boys' Two-Piece Double-Breasted Knee Pants Suits, plain and knickerbocker style, sizes 10 to 17 years, fancy mixtures, durable fabrics, $3.00 and $3.50 values. Choice while they last **1.59**

WE CANNOT SELL $10 MEN'S SUITS for $5 Day in and day out, but in order to create a veritable sensation for two days, we will sell 250 Men's and Youths' Fast Blue Serge Suits, latest style, $10 value. Friday and Saturday, 9 a. m. to 1 p. m. only, for **$5**

$1 A WONDERFUL PURCHASE OF **WORKINGMEN'S PANTS** **$1**

1,200 PAIRS, famous for their excellent working qualities. Cassimere, Kersey, Cheviot, Tweed, with stitched buttons, finished to stand hard usage. Sizes 33 to 44. To crowd the store and prove our bargain giving power, these $2 Pants go on sale for time 3 hours only today and Saturday 12 pairs to a customer at.....

Special for Saturday—25c Imported Half Hose; full finish **15c**

25 dozen Negligee Coat Shirts, the regular $1 quality, **55c**

50 dozen Men's $2 Wool Sweaters, all sizes **$1.00**

100 doz. Men's 75c Sanitary Fleece Lined Underwear, **42c**

HARRISON'S

662-672 WASHINGTON ST.

SOUTH BOSTON

TEN YEARS OF SCALP ERUPTION

Tiny Pinhead Pimples Filled and Hurt Tremendously—Tried Everything in Vain—His Daughter's Scalp was Crusted—Both Found

SIMPLY SURPRISING CURE IN CUTICURA

"It is a great pleasure for me and I consider it a duty to inform you what Cuticura has done for me. About twelve years ago, I contracted an eruption of the scalp consisting of small pimples, about the size of a pinhead, which filled after a few days with pus and which hurt tremendously. I tried everything, but in vain. At last I had washed my head with sulphur and applied a carbolic ointment. After a few days the pimples disappeared, only to come back again in a week. This I suffered for ten years and finally saw an advertisement in the paper of the wonderful cures by Cuticura. I bought a cake of Cuticura Soap, a box of Cuticura Ointment and a bottle of Cuticura Pills and after three weeks I had used only half the Soap and Ointment and my head was as clean as ever before. After the first application it was simply surprising how it improved.

My daughter used Cuticura Soap and Ointment for scales on the scalp and after having used them three times her head was clear and the hair became as soft and fine as silk. Since then she has nothing but Cuticura Soap for shampooing.

"In consequence of my having used Cuticura Soap for shampooing, I noticed that my hands which almost always were cracked from handling undressed wool, lime and stone, became white and velvety, formerly I used glycerine, but one night's treatment with Cuticura Soap and Ointment does more for my hands than a week's treatment with glycerine. I hope all suffering people will at least try the Cuticura Remedies. Herman Becker, Fifield, Wis., November 9, 1908."

Millions of women throughout the world use Cuticura Soap and Ointment for eczemas, rashes, itchings, irritations, inflammations, chafings, pimples, blackheads, chapped skin, tired, thin and falling hair, sanative, antiseptic cleansing, and for the toilet, bath and nursery.

Cuticura Remedies are sold throughout the world. Potter Drug & Chem. Corp., Sole Props., 133 Columbus Ave., Boston, U. S. A. Cuticura Soap, Ointment, and Pills, 25c each. Sold by druggists. Send for free 32-page book on the care and treatment of skin, scalp, hair and hands.

Men of Boston

Volunteers Wanted In Every Ward

Thousands of Boston men are asking how they can help carry Plan Two and thus overthrow the political machines which have controlled the city.

Send in your names to 612 Barristers Hall or call personally and we will tell you how.

Committee of 100 for Plan 2

Dr. Bull's COUGH SYRUP

can be given with perfect safety to the youngest child. It is the best. Buy no substitute. 25c.

MISSING MAN SUSPECT IN SUIT CASE TRAGEDY

POLICE HUNTING AMELIA ST. JEAN'S SWEETHEART, WHOSE IDENTITY IS UNKNOWN.

Continued from First Page.

St. Jean and that he had another sweetheart, although he is married and has three children, was brought out by the pitiful story told by Miss Delena Le Blanc, a pretty girl of eighteen, of the highest character, who lives with her parents in Fall River. For nine months Thibault has been courting her and they were engaged to be married. Miss Le Blanc introduced Thibault to Miss St. Jean about two months ago.

Thibault and Hill have made no admissions to the police that they had anything to do with the death of Miss St. Jean. Hill told that she had committed him once, but that he had not treated her. Thibault declared that he had not seen her since last Thursday evening, the night before she disappeared from the home of her aunt, Mrs. J. R. Lamoureux.

The police believe that Miss St. Jean was killed in this city on Sunday. They think her throat was cut, and they have Thibault's reason in their possession. They believe that Thibault and another man cut up the body and distributed it between here and Tiverton Sunday night. The clothing of the dead girl, by which the identity of the mutilated remains was established to the satisfaction of the police and the parents of the dead girl, was buried from an automobile, it is believed, just as the machine was whirling across the Massachusetts line into Rhode Island.

Question of Jurisdiction.

Believing that the head of the victim would be the first thing the murderers would dispose of, the police are inclined to think that it may have been burned in Fall River or tossed into the water between here and the Tiverton marshes, where the rest of the body was found.

The wife of Thibault came to the front early to-day with the emphatic declaration that her husband was at home last Sunday night, and members of his father's family declared that he spent Saturday night at their home. William E. Fuller, Jr., a lawyer for whom Thibault worked as a chauffeur, will probably look out for the legal end of Thibault's case. If there is a third man in the case, it is believed that Thibault will tell what he knows about him.

In a murder case it makes a lot of difference to the prisoners whether they are tried in Massachusetts or Rhode Island. There is no capital punishment in the latter State. The police, however, believe that the crime was committed in Massachusetts and that the men, if they are held for murder, will be tried in this State.

Thibault has told the police a detailed story of how and where he spent the days which have elapsed since the disappearance of Amelia St. Jean. Among other acts of which he tells is his going to confession and receiving communion last Sunday.

His employer says that Thibault's story is correct, and that he could not have been out of the city in his automobile on Saturday night or Sunday night.

The Finding of the Clothing.

A stranger passing through the fields near Mount Hope Bay in Tiverton found a woman's shoe with a stocking in it. He picked them up and carried them to the saloon of Zenon St. Laurent. The saloon keeper said that the articles were of no consequence, and threw them back of his bar. Several hours later Policeman Joseph St. Laurent, a brother of the saloon keeper, dropped in, and Zenon told him casually of the find. St. Laurent at once realized the importance of the discovery and reported by telephone to the police station. A crowd of searchers at once hurried to the field, where the shoe and stocking were found, and in a few minutes a woman's blood-soaked hat and a bundle containing the balance of her clothing were found.

Mrs. Lamoureux, who had gone to Tiverton to look at the body, at the request of Joseph St. Jean, was shown the clothing and shoes and articles of wear and promptly declared that the hat was Amelia St. Jean's and was worn by her last Friday. The shoes, Mrs. Lamoureux said, were her own. She loaned them to Amelia when she left her house to go to work as a domestic. The name of the shoe dealer of whom Mrs. Lamoureux said she bought the shoes was found in them. After receiving from the first shock of the recognition of the hat and shoes, Mrs. Lamoureux went over to the bundle of clothing and identified several garments in it.

NEWPORT DEPUTY SHERIFF WHO HAS CASE IN CHARGE

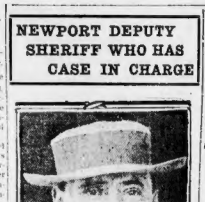

DEPUTY SHERIFF FRANK DUDLOIS

two pages of paper and was full of cheery family gossip and had nothing at all in it to make me feel she was desperate or in any danger.

"Amelia Has Been Killed."

"After I learned of the murder my dream came back to me to haunt me. I telegraphed my sister-in-law, Mrs. Eva Lemerous of No. 6 North Eighth street, Fall River, and asked her about Amelia. She telegraphed me Thursday morning that Amelia was mysteriously missing from Fall River.

"Amelia has been killed. The description I have read of the body and legs of the dead girl which they found in the bushes near Tiverton answers exactly to those of my own girl.

"Another thing that terrifies me is that I have received no word from Amelia. I know that if she were alive and well that she would send me some word at once to relieve me of this awful suspense. She knows how nervous I am and I feel sure that if all were well with her she would write me.

"I did not know that Amelia was in any trouble. Nothing that she has ever said to me or written to me would indicate anything of that kind. For several years Amelia worked in the spooling department of the Globe mill of the Manville company. She left there last September and on Labor Day went to Fall River, where she boarded at the home of her aunt.

"In her last letter to me Amelia told me about cooking at her aunt's home. She told me of the good plan that she was making, and she said that she was going to quit housework and go to work in the mill. The letter was posted the very day before she disappeared.

Once an Actress.

"I never heard of Amelia's having any men friends. None ever called on her, and I don't think that she went out with any. She always stayed at home during the evenings, or, if she went out she went out with me or her aunt.

"Amelia never went out riding in automobiles that I know of. She never talked of going anywhere except to Fall River. She was a fine singer and for some time toured New England with a company called 'The Human Flies.' Her father went from here about five months ago and since then he has been employed in a cotton mill in Fall River.

"Last Summer Amelia worked in the employ of D. W. Daley of South Hadley, Mass.

"The more I have heard about the particulars of the body the more certain I am that they are those of my daughter. She had chickenpox once and there were pit marks on her face. Her dentist and those who took the doctors have found on the limbs of the dead girl. Amelia was vaccinated too and there was a scar on the upper left arm high and rather near the shoulder. The sisters found were of the same number that Amelia was. I am afraid to go to Fall River to see the body, but I must, and I know I will identify it as being my daughter."

THIBAULT ALIBI CIRCUMSTANTIAL

FALL RIVER, Oct. 15.—In a statement made to newspaper reporters, just subsequent to his release into custody by the police the second time, Wilfred Thibault said that he was at home all Sunday night, when it is supposed that the St. Jean girl was killed and dismembered.

Thibault said that he last saw Amelia St. Jean on last Thursday evening, when she was in company with a Miss White (White is the English translation for Le Blanc, the name of the girl who introduced Thibault and Miss St. Jean).

He made a detailed statement of his movements from Thursday evening until he retired on Sunday night. On Saturday, he said, he went to confession at St. Anne's Church and on Sunday partook of communion.

Thibault's employer, Attorney W. H. Fuller, is certain that the car was not used by Thibault last week, excepting when Mr. Fuller or his family were in it. He says that the gasoline check and the record on the speedometer establish that.

Did Not Expect Arrest.

Thibault was very nervous as he was making his statement. That he did not expect to be arrested was evident from his request that the interview be held in the garage, out of hearing of Mrs. Fuller. He explained that his employer thought that he was called to the police station on Wednesday afternoon to identify a man held there, and he did not wish them to know that he was under suspicion for the murder.

While his story of how he spent the three days was fairly complete, it was noticeable that he could not name any person who saw him at the places other than his home and at his employers, excepting at the church.

Thibault said, when asked when he had last seen Miss St. Jean:

"The last time I saw Amelia St. Jean was last Thursday. We had been together for the evening, after I had got through work, and I walked with her to her home. I said nothing to her on her doorstep. I do not remember what we said, just good night, nothing more than that. I do not again, and we did not make any appointment.

"I walked across the street after Amelia went in with Miss Le Blanc, a friend of Amelia St. Jean's. I just saw her at the door and said good night to her.

Left Her at Aunt's Home.

Then I walked down to Main street and took a car, either the 10 o'clock car or the 10:15 car, and got off at the corner of Stanley street. I saw people on the car but I cannot remember now who any of them were. I do not remember the conductor. I know them all on the line by sight, but I cannot remember which one it was that night.

"I left the car at Stanley street and went to my house. I got home about 10 o'clock, and I guess I was in the house at 10:30 anyway. I read one of the local papers, and went to bed. I sleep with my wife and baby, and she will bear me out in Thursday night. The children were in the house, too, of course, are me.

"On Friday I guess I got up at about 6:30. I dressed and had breakfast, leaving the house about 7:30, getting here to work at about 8. I worked around the house until about 9:30 and then took Mr. Fuller down to the office. I left Mr. Fuller at his office and took Mrs. Fuller shopping.

"We got back at about 11:15 and I went to dinner and got back here at about 12:15, going down to Mr. Fuller's office and taking him home to dinner at 12:30. We got back at about 12:45.

At Home Friday Night.

"Then I worked about the yard and in the garage all the afternoon. I took Mrs. Fuller driving to Taunton and Raynham, getting back at about 5:45. I got home at about 6:30.

"I stayed at home all night and went to bed at 9:30 or 10.

"On Saturday I got up about 7 and at 7:30 went to Mr. Fuller's house to work. I worked about the house, taking Mr. Jack out and about 12:15 took him in. I went down town after the boss.

"On Saturday afternoon I think not; that was not right. I went down with Mr. Fuller to the 1:40 train for Boston, the two Fuller children were in the car with us. Then I went to work on the hardware store on Pleasant street. Then I returned to Mr. Fuller's office to get instructions and then went to Nichols's to get a stove pipe on Bedford street. I got the boys back at 11 or earlier. I had dinner at home and got back to work at 12:15 and went down to the office after Mr. Fuller at 12:30. I brought him back and filled up the car with gas for a drive.

Busy Driving on Saturday.

"We went on the drive at 3 p. m. Mr. Fuller and Mrs. Fuller and the two boys and Mr. Fuller's partner, Mr. Gray. We went to Newton, twenty-five miles and got back at 5:45. We went over toward Roxbury, Berkeley bridge.

"I got home to my own house that night at 7:45, and stayed there. I took the car to St. Anne's Church. I went directly to the confessional and I had to wait twenty or thirty minutes for a chance to get into the confessional. I went to Father Farley, I think.

"Yes, I think I did see some one; it was the Le Blanc girl, and a friend of my sister. I do not think that she saw me, because I was not going to go in one side of the confessional I was coming out of the other. I went up to the altar rail and then went directly to my Father's house at 8 o'clock. I do not remember the two sermons.

"I stayed with my father, and retired at about 11. I slept in the room with my brother and grandfather. I got up at 5:30 on Sunday and went to 6 o'clock mass with my mother and sister.

At Communion on Sunday.

"You know, at St. Anne's they do not serve communion during mass in the forty hours' devotion and we went down into the basement at the close of mass and went to communion. My mother and sister received communion at the same time. We were all at the altar at the same time. I knelt side of my sister Eva at the rail. I went home with my mother to my father's house and ate breakfast with them. It was before 9 o'clock that I left the house with my sister and walked with her down to the car at City Hall.

"I left my sister and walked over to the waiting room to meet those about the Blue Hills excursion. The clerk had not arrived, but I waited with Tom Patten, the starter, about the excursion. Then I went to Miss White's house. I left there at 8:45. I waited there a half hour. I think it was about half an hour, and went away. It must have been about 10 o'clock. I took the next car home to my own house.

GIRL TELLS HOW THIBAULT OFTEN PROPOSED TO HER

FALL RIVER, Oct. 15.—Miss Delena Le Blanc, who lives diagonally across North Eighth street from the home of Mrs. Eva Lemoreux, aunt of Amelia St. Jean, and with whom the girl had been making her home ever since Labor Day, is the girl who introduced Miss St. Jean to Thibault. To-day she is confined to her bed as a result of the combined shock at finding that the man who married and that the girl friend was the young woman betrothed to her had been murdered.

"I did not know until last night that Thibault was married," she said, "or has been coming to see me for eight months, and although I was not engaged to him, I fully expected to marry him. I met him the first week in Lent, one day when I was walking along the street with three girls. He asked us to go for a ride in his auto. We did and since then he has been coming to see me steadily.

"Never Out at Night."

"We never went automobiling at night, as his boss would not let him have the machine out in the day time he has taken me, my mother and other members of the family driving in the car.

"When Amelia came to Fall River she and I became friendly at once, because I had known her well through her having visited her aunt here. I don't think Mr. Thibault ever saw her when I was out with her. The time of us frequently went out together, but on only one occasion did we go out after dark, and then we went down to an office where he paid some dues. He was here last Friday evening calling on me from about 7:30 until 9 o'clock.

"He did not see him Saturday, but about 8 o'clock Sunday morning he came to the house. He was dressed in his Sunday clothes and said that he had just been to communion at St. Anne's Church. He said that he had been to confession the night before and had spent the night at his father's house.

"I saw him again Tuesday night. He said then that he was going to the employment agency to see if Amelia got her position. I had the impression that he knew of a place for her if she had not secured the other.

"The last I saw of Amelia was last Thursday evening, when she spent part of the evening at our house.

Thibault Often Proposed.

"Thibault asked me to marry him after we had been going together for about six weeks. He asked me a lot of times after that, but I always said: 'No, I am too young to marry.'

"I introduced him to Amelia last Spring. He never seemed to take much notice of her. After she and left here last Spring he once had to go to Woonsocket in the automobile. He said he had done so.

"Then Amelia came back here. I asked her over several times while Thibault was here. On the Thursday before she disappeared he came in the evening and I sent Miss Fontaine, who boards here with my cousin, over across the street to ask Amelia over to sing for us. She came and was here until about 10 o'clock. Most of the evening Thibault was attentive to me and hardly more than polite to Amelia, other than a perfect gentleman in his conduct. It was like that all the time. He at times seemed to be bored now and then by what was asked as if he were just crazy about proposed. It was understood that when I married him. Never since I met him has he been green other we were to be married.

GIRL'S FATE TOLD MOTHER IN DREAM

WOONSOCKET, R. I., Oct. 15.—"My Amelia has been killed," cried Mrs. Joseph St. Jean in her home here at No. 204 Cox street, to-day.

"I was warned in a dream that something terrible was happening to her and I know that the pieces of body found are those of my daughter.

"Just think, Amelia was nineteen years of age on Monday, if she was alive then. I am going to Fall River to-day to identify those remains as those of my daughter. I know that I will be able to do so.

"For several days I have been afraid that something dreadful had happened to Amelia. It was about to happen. A week ago last Tuesday night I had a dreadful dream. I dreamed that I saw Amelia in a cave. She was making frantic struggles to wrest herself from the clutches of a maddened man who seemed to be trying to kill her.

"So real was this dream that I awakened crying out in my terror. Even when awake it seemed to see Amelia in that black cave fighting for her life with the mad man.

"On Wednesday of last week I received a letter from Amelia. She had added to a postscript to it on Thursday morning. The letter came to me on Friday. It covered I don't think that she went out with any.

BOSTON ELEVATED

How to Use the WASHINGTON STREET TUNNEL

The Washington Street Tunnel, between Haymarket Square on the north and Eliot and Kneeland Streets on the south has eight stations. These stations, with their thirty entrances and exits, amount to almost a continuous station under Washington Street. From them it is only a few steps to retail stores, business offices, hotels, theatres, public buildings, institutions, courts, historic buildings and points, banks, banking houses, clubs, newspaper offices, the Post Office, the Stock Exchange, the Relief Hospital, the markets, churches and other places of resort. Indeed, there are nowhere else in the world so many points of equal interest so accessible to any rapid transit thoroughfare.

Yet many do not appreciate the availability of these stations. Many do not know where to find the entrances most convenient for their own use, and others are unaware of the superiority of this line over some of the surface lines.

In order that our patrons may have a better knowledge of the facilities supplied by this Tunnel, we are publishing information concerning each of the stations.

Please Save This for Reference

NO. 2
STATE STATION, Wall Signs GREEN
To Boston

People from parts of Brookline and Jamaica Plain, from Roxbury, West Roxbury, Forest Hills, Dorchester, Roslindale, Mattapan, Neponset and South Boston, by transfer, and also those from the neighborhood of Dudley Street, Northampton Street, Dover Street, Essex and Summer Stations, leaving the elevated trains at State Station by the exit at

Territory served by State Station. Black Squares show Entrances and Exits. Black circle shows Entrance.

The Old State House

will be within 200 yds. of banks and banking houses on State and Devonshire Streets.

100 yds. of Young's Hotel
65 yds. of Ames Building
50 yds. of Sears Building
80 yds. of Exchange Building
130 yds. of Old Court House
210 yds. of Scollay Square
200 yds. of Steamship Offices
140 yds. of Post Office
160 yds. of Sub-Treasury
160 yds. of Federal Courts
110 yds. of Nat'l Shawmut Bank
145 yds. of Boston Journal
140 yds. of Boston Post
100 yds. of Boston Globe.
195 yds. of City Hall
336 yds. of Parker House

and within a few yards of many points on Washington, State, Court, Devonshire, Congress, Exchange and School Streets.

Adams Square

will be within

160 yds. of Quincy Market
110 yds. of Faneuil Hall
163 yds. of Crawford House
110 yds. of Quincy House
150 yds. of Marston's Restaurant
280 yds. of Austin & Stone's Museum
275 yds. of Pemberton Sq. Court House
210 yds. of Scollay Square

and within a few yards of many points on Adams and Dock Squares, Washington and Brattle Streets, Cornhill and the market district.

From the East Boston Tunnel cars, by taking the passage leading to Milk Station, passengers there may take south bound trains for tunnel and elevated stations, and their transfer points.

From Boston

By entering at either the **Old State House** entrance or the **Adams Square** entrance of this station, or the **Water Street** entrance to Milk Station and following the passageway to this station, people may take north bound trains for Union, North, City Square, Thompson Square and Sullivan Square Stations, and (by transfer) for parts of Cambridge, and for Atlantic Avenue (South Station), parts of Charlestown and for Everett, Malden, Medford, Somerville and Arlington.

There is also a transfer at this station to the East Boston Tunnel cars, which reach East Boston, Chelsea, Orient Heights and other points.

Boston Elevated Railway Co.

How Dead Girl Compares With Amelia St. Jean

	SLAIN GIRL.	AMELIA ST. JEAN.
AGE	17 to 25 years.	19 years.
HEIGHT	5 feet, 3 inches.	5 feet, 2 or 3 inches.
WEIGHT	110 to 120 pounds.	125 pounds.
HAIR	Dark brown.	Dark brown.
COMPLEXION	Brunette.	Brunette.
BUST	31½ inches.	32 inches.
WAIST	24½ inches.	24 inches.
FOOT	8½ inches.	
SHOE	4 or 4½	4½
OTHER MARKS		Three prominent gold teeth in front; birth marks on left side of forehead and neck.
DEFORMITY	*Dislocated bone in ankle.	None.

*The Medical Examiner says this may have occurred even after death.

Challenge Sale Continues

Finest Restaurant Finest Soda Fountain

HENRY SIEGEL CO.

1000 Boys' $5 and $6 Suits and Reefers 3.95

Positively the lowest price ever quoted on a $5.00 or $6.00 Suit or Reefer at the beginning of a season. Absolutely the finest $5.00 and $6.00 boys' clothes made.

Suits (8 to 16 Years)
Double breasted, with two pairs of pants — worsteds and Scotches, in grays, blacks and fancy new patterns - 3.95

Suits (2½ to 10 Years)
Sailor and Russian, in blues, grays and neat dark effects — three serges, cheviots and worsteds - 3.95

Reefers (3 to 12 Yrs)
Kerseys, friezes and Scotches, flannel or serge lined — cloth or velvet collar — military, plain or button to neck - 3.95

Challenge Sale . . . $3.95

Henry Siegel Co.—Third Floor—Mail Orders

SPORTING GOODS

"REX" Double Barrel Hammerless Shot Gun
Guaranteed for Smokeless Powders $12.95

$30 Ithaca Hammerless Double Barrel Shot Gun—Three Gauges $16.95

Great Dane Coat Sweaters, Value $7.00, Special $4.95

Boys' Coat Sweaters
Imported all wool. Ages 7 to 14 yrs. Value $2.25. Special
$1.45
Third Floor, Saturday Challenge Prices

FO OT BALL SUPPLIES

OTHER SPORTING GOODS

$1.25 Khaki Football Pants 95c
75c Khaki Football Pants 49c
$2.50 Moleskin Football Pants $1.45
$1.25 Football (full sized guar. bladder) . 79c
Footballs (Spalding's regulation size) . . . $1.00
$1.50 Football Jerseys (worsted) 95c
75c Shin and Nose Guards for 45c
$4.00 Boxing Gloves of napatan kid $2.95
$5.00 Fencing Foils (for men and women) . $2.95
$3.00 Striking Bags—egg or pear shape . . $1.95
$2.00 Gym Shoes for men. $1.45

Henry Siegel Co., Third Floor, Mail Orders Filled

Main Floor

Dollar Sweaters 39c
Men's and Boys' Fine Turtle Neck Sweaters
An exceptionally fine value in the popular Harvard color. Very warm—fine for skating, school wear, football and men working outside. One of the greatest sweater bargains ever offered. SPECIAL, SATURDAY . . . . . Main Floor

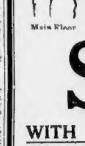

Main Floor

Men's $2 Coat Sweaters 39c
Medium weight—full fashioned—pearl buttons. In silver grey color, and we have all sizes. This Sweater is a CHALLENGE SALE bargain—try and duplicate it for 98c. Main Floor 98c

SPECIAL $28.90

WITH SIX DOUBLE DISC RECORDS
THIS HANDSOME NEW COLUMBIA
Graphophone and complete outfit, including your choice of 6-Double-Disc Records and 300 needles on easy terms at the cash price. $1.00 down and $1.00 a week. No reduction for cash.

Henry Siegel Co.—Third Floor—Mail Orders

Henry Siegel Co., Boston, Mass. Mail Orders

BOSTON COLLEGE CLASS ELECTIONS

The last of the class elections of Boston College took place when the Sophomores elected these officers. President, William A. Baller of Dorchester; vice president, James E. Gibbons of Roxbury; treasurer, Louis J. Taylor of Jamaica Plain; secretary, William J. McCool of Somerville. The officers of the Freshman class of Boston College are: President, James E. Daly; vice president, Matthew Duggan of Roxbury; secretary-treasurer, Timothy L. Gannon of Beachmont.

NEURALGIA OF THE SCIATIC NERVE

Is Sometimes Called Sciatic Rheumatism.

One of the Most Painful Diseases but It Can Be Cured as This Maine Case Shows.

Sciatica is neuralgia of the sciatic nerve. Its origin is generally rheumatic and is the direct result of taking cold. For this reason the disease is commonly known as "sciatic rheumatism."

Lack of blood is almost always associated with neuralgia. One medical authority has defined neuralgia as "the cry of the nerves for better blood." This is true because the nerves receive their nourishment through the blood. Build up the blood, the impoverished nerves are fed and the neuralgic pains disappear. Although rest is the best aid to proper medical treatment. Rest and Dr. Williams' Pink Pills will cure most cases.

Mrs. Alfred Stafford of R. F. D. No. 1, Hartland, Me., became afflicted with sciatica while in a run-down condition through overwork. She says:

"From July, 1907, to March, 1908, I was afflicted with sciatica and from July to September I never left my rooms. The pains in my limbs, back and hip and were so great that I was helpless during the greater part of my sickness. My limbs, especially at the ankles, were swollen and lame. My stomach was weak and bloated with gas. I was so nervous that the least thing excited me. I was unable to get much sleep, had slight palpitation of the heart and was run down in flesh and strength.

"I was treated for eight months by doctors, who gave me tonics, but without help. Then I began taking Dr. Williams' Pink Pills and found relief after a short trial. I took several boxes in all and was cured. I regained my strength and weight and am as well as ever. I would like to persuade every sufferer from sciatica to give Dr. Williams' Pink Pills a fair trial."

Every nervous sufferer should have a copy of the new edition of our free booklet, "Diseases of the Nervous System." Send for a copy to-day.

Dr. Williams' Pink Pills are sold by all druggists, or sent by mail, postpaid, on receipt of price, 50 cents per box; six boxes for $2.50, by the Dr. Williams Medicine Company, Schenectady, N. Y.

200 STUDENTS GO ON STRIKE FOR HAZERS

BANGOR, Me., Oct. 15.—Members of the junior and sophomore classes of the University of Maine, numbering about one hundred in a class, have refused to attend classes because of the suspension of nine members of the sophomore class for hazing. Members of the varsity football team and substitutes were not among the number, but reported as usual that there might be no interference with the scheduled football games.

The students of the university, led by the sophomore class, asked President Fellows and the faculty that they delay action on the suspension of the students until the students could appeal to the trustees, but after consideration of the matter they decided not to grant such a delay. As the result the class exercises following the morning chapel were not attended by either juniors or sophomores, except the football men.

A circular letter was sent by President Fellows to families of the students who failed to appear in which he says: "I wish to state that in all probability no reputable institution will admit your son as a student without honorable dismissal from this institution, and this cannot be given, but he can return at any time providing his conduct is good."

More AMERICANS are read in the homes in Boston than any other paper.

HOUSTON EMPLOYES MAKE MERRY

One of the prettiest informal social events of the season was the first shirtwaist party and dance of the employes of the James A. Houston Company in Howe Hall last night. The dance was the first of a series to be held during the Fall and Winter months.

Over 200 couples were present. A most enjoyable time was had by all. The party, which was held under the auspices of the Relief Association, was one of the most successful affairs of its kind ever conducted by the employes of the big store. Joseph McCarthy was floor manager. He was assisted by Miss Cordia Richardson, Calvin Dodge and Miss Alice Burns.

DEMOCRATS HOLD WORCESTER RALLY

WORCESTER, Oct. 15.—Eight hundred persons attended the opening rally in the Democratic State campaign here. Another big rally is scheduled for next Thursday evening in Mechanics Hall. Senator Gore, the blind Senator from Oklahoma, will speak. Last night's speakers were Congressmen Andrew J. Peters and Joseph F. O'Connell of Boston, ex-Congressman John R. Thayer of this city; Fred W. Mansfield, counsel for the State branch, A. P. of L. Representative James H. Mellen and James H. Meidenrich. They attacked the tariff bill as "a political fraud and a piece of Republican deception," and denounced Governor Draper for his vote of the eight-hour bill.

WORCESTER BAPTISTS GET NEW PASTOR

WORCESTER, Oct. 15.—The Rev. Allyn King Foster, associate pastor of the Marcy Avenue Baptist Church, Brooklyn, has accepted a call from the First Baptist Church of this city, to become its pastor, and it is expected that he will assume his duties November 7.

FOSS PLEADS FOR CANADIAN RECIPROCITY

Berkshire county was the campaign ground to-day for James H. Vahey, Eugene N. Foss and their party of Democratic spellbinders who are touring Western Massachusetts. Conferences were held to-day with Democratic leaders at Adams, Williamstown, North Adams, Cheshire and other Berkshire towns.

Rallies will be held to-night at Adams and North Adams. To-morrow there will be more conferences—the most important one at Greenfield—and the party will return to Boston. In the evening Vahey will speak at Medford and Foss at Chelsea.

Issue Is Clearly Drawn.

At Pittsfield Senator Vahey said: "Senator La Follette of Wisconsin said: 'There will be trouble in the country when the people find out what is in this tariff bill.' The income tax by every reason of justice and sound economics should be adopted by the next legislature. The issue between both political parties is well defined. The Democrats are in favor of an income tax; thousands of Republicans are in favor of an income tax, but leaders of the Republican party are opposed to it and are going to throttle it if possible in the next legislature.

"We are in favor of direct nominations; we are in favor of the abolition of the lobby. These issues we have dealt with from time to time, and will during the campaign be referred to again."

Mr. Foss said: "Senator Lodge declares that reciprocity is dead. If it isn't it certainly isn't the fault of our senior Senator. He has always been particularly hostile to a Canadian reciprocity. It was due to Senator Lodge that the Hay-Bond treaty was killed.

Why Not Reciprocity.

"Would reciprocity with Canada do any harm to any American industry? To the north of us is the great nation, Iraq, or in territory than the whole United States and Alaska combined.

"We would have a good supply, her lumber, her wood pulp, her iron and coal and other natural products which are had in endless profusion.

"We have had free exchange of goods between this country and Canada. New England and the whole of the United States would benefit immensely. How could it possibly do us ill to get food supplies cheaper than we get them to-day?"

Other speakers were Roger Sherman Hoar of Concord and Otis T. Russell. James W. Ryan, former chairman of the Democratic State Committee, presided.

GASTON STARTS Y. M. C. A. FUND WITH $60,000

With an offer of $60,000 from Col. William A. Gaston if $440,000 is raised from other sources, the campaign of the Boston Y. M. C. A. to raise half a million dollars between now and November 1 for its new building to be erected at Newbury and Arlington streets, has started with a rush. To-day at noon the campaign fund committee workers held their first meeting to report progress and outline plans for gathering the money. This committee, which includes Col. Gaston as chairman and a long list of influential Bostonians, has 4,000 names of men from whom funds will be solicited and other sources to which they will apply. They are confident the amount needed will be on hand by November 1.

The campaign had its real beginning last night when 150 men, including leaders of the movement, met at Hotel Brunswick, presided over by President Arthur Johnson. Col. Gaston, Ex-Governor John L. Bates, General Secretary Frank W. Mehaffey, C. S. Ward, secretary of the international committee of the Y. M. C. A.; Frank P. Speare and A. H. Curtis.

Col. Gaston aroused great enthusiasm when after outlining plans for raising the amount within a short time he announced his offer of $60,000.

Ex-Governor Bates was the next speaker and in the course of his speech said:

"This new building means much to Boston, and particularly to its business men. It means a decrease in taxes because desirable guests in the city be entertained through it. It means decrease in taxes through greater efficiency in the public service. It means decrease in taxes because of lessened graft as the result of better employes, who serve not merely for the perquisites, because they have learned the duty of man to man. It means decrease in taxes because of a new defense against crime and riot and anarchy."

Every dollar given to this enterprise is an investment in humanity. It means distributing in the community not merely financial injury more than it would heap, but rather a leaven of good citizenship, of moral living, of patriotic effort and of high character that will be of far reaching importance upon the lives of a vast number of men."

You see the AMERICAN everywhere —in the homes, clubs, restaurants, hotels, cars and boats.

Political News of Both Parties.

Former Governor Curtis Guild, Jr., was asked by the G. O. P. machine leaders today to go on the stump for the Draper-Frothingham ticket. The leaders hope to have him on one of the speakers at the Tremont Temple rally on October 30.

The G. O. P. leaders still have the hook out for good campaign orators. Thus far they haven't procured the services of John N. Cole, former speaker of the House of Representatives, or Arthur L. Nason, victor over the Lodge-Gardner-Wardwell machine in Essex County for senatorial honors.

In the opening rally of his campaign in Ward 16, for district attorney, Joseph C. Pelletier, Democratic nominee, declared that there is now too much red tape in the district attorney's office, that Governor Draper has admitted it to be a political office, and that he reminded him of too much Lodgeism and not enough clemency and mercy.

Congressman Weeks, Republican, of Newton, says that "the Payne tariff bill is, in my opinion, the best tariff bill ever passed." Congressman Peters, Democrat, says "the Payne bill is rotten." Weeks is talking it up for Draper, Peters for Vahey.

Everybody knows that Congressman Peters is a Democrat. But his cousin, Dr. Austin Peters, head of the Public Health Bureau, refused an invitation from Eugene N. Foss at Great Barrington to "come and sit at the table with us; you're a good enough Democrat," Peters, the doctor, of course holds an appointive office.

The officials at the G. O. P. State headquarters in the Kimball building had the officers of the Republican City Committee on the carpet to-day because of the touch for financial aid sent to Eugene N. Foss, Democrat.

Mayor Hibbard is slated for appointment as superintendent of mails at Washington, according to a rumor to-day. The Mayor is now in Washington "on official business," his office attaches say.

Lieutenant-Governor Frothingham will speak to-night before the Republican Club of Framingham. Guy A. Hiss, former assistant United States District Attorney, will speak at Attleboro.

Ham spoke last night before the Ward 12 Republican Club in favor of plan 2. There were lots of charter talk last night. John F. Leahy and Register of Deeds William J. Fitzgerald, favoring plan 1, and Joseph H. Murphy and George A. O. Ernst, favoring plan 2, spoke before the City Club. M. J. Fallon argued for plan 2 before a gathering in St. Martin's and St. Augustine's Church, Lenox street.

TAFT TOAST TO SAN FRANCISCO

SAN FRANCISCO, Oct. 15.—The toast prepared by President Taft, and which will be drunk all over the world at the hour when the Portola festival opens here next Tuesday, has been received by the committee in charge of the celebration.

The toast follows:

Since Portola looked through the Golden Gate on the descending sun, San Francisco has twice become the imperial city of the Pacific; first by the energy of a pioneer race and steady growth into the western metropolis; second, after complete destruction by the greedy flames and fire, in the face of insurmountable obstacles, by a regeneration so rapid and complete as to be the wonder of the world.

May her future growth be as remarkable as her past, and may her civic righteousness and the individual happiness of her citizens keep pace with it. WILLIAM H. TAFT.

COURT IMPOSES $105 MILK FINES

Fines aggregating $105 were imposed by Judge Fallon in the South Boston District Court to-day on persons brought before him on complaint of James O. Gordon of the State Board of Health for violating the milk law. John J. Cosik of No. 320 Dorchester street, on two counts, was fined $50; Edward Murphy of No. 268 D street, for selling milk without a license, was fined $10; Clayton Meadams of No. 116 Concord avenue, Somerville, for not selling milk in its proper form, $15; John Higgins of No. 151 L street, for not selling milk up to standard, $15; Frederick Eckart of No. 24 Gillman street, South Boston, for not selling milk up to standard, $15.

DISCIPLES CONCLAVE IS LOST TO BOSTON

PITTSBURG, Oct. 15.—Marching into Pittsburg bedecked with the banners of the signals of their State, the Kansas delegates to the centennial convention of the Disciples of Christ, have opened the convention of 1910 for Topeka. The selection was not made, however, without a contest for Des Moines, and Boston also fought hard for it.

ROSES Per Dozen 50c
Fresh Cut, Red, White, Pink.
Devonshire Florist
29 Devonshire St., near State.
Tel. 1103 Port. Hill.

FIGHTING PRINCE FROM BANDIT LAND TO FREE ALBANIA

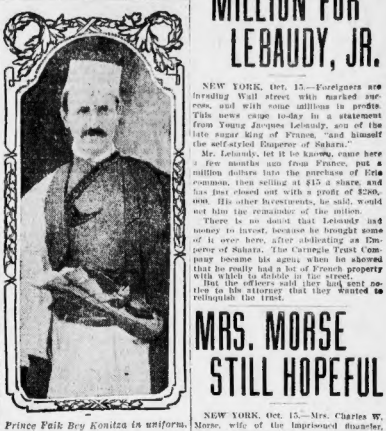

Prince Faik Bey Konitza in uniform.

A real live Albanian Prince—young, rich, handsome—landed in Boston from the Cunard liner Ivernia. He came ashore dressed in full uniform—white broadcloth trousers, red shoes, kilted skirt and white fez and wore his sword.

The Prince is Faik Bey Konitza. He is a red hot revolutionist. His object in coming to America is to preach a revolution among the 30,000 Albanians in America and secure recruits and money to aid Albania in throwing off the yoke of Turkey.

Albania isn't a very large country—only 200 miles long and 90 miles wide, and filled with mountains and bandits. The Prince himself is most warlike.

TAFT, DIAZ, CLASP HANDS TO-MORROW

By WILLIAM HOSTER.

FLAGSTAFF, Ariz., Oct. 15.—President Taft reached here at 7 a. m. to-day. Winslow and Holbrook are still to be covered in Arizona before the territorial line is crossed into New Mexico, where ot stops will be made at Gallup and Wingate before Laguna is reached, where the Pueblo Indians will perform a dance for him. Albuquerque will be reached at 5:50 p. m. to-day and a two-hour visit will be paid.

Then the President will press on to El Paso and the meeting with President Diaz of Mexico. Advices received by the President are that the State Department at Washington has completed all arrangements with the Mexican officials for this important meeting. President Diaz will cross over into the United States first and meet the President and later in the afternoon President Taft will return the call.

In more respects than one these two meetings will be important and may have a far reaching influence on future events in Central America. If Mexico and the United States succeed in coming into a compact to preserve the peace of Central America that would mean the end of the reign of reckless government and revolution that has retarded progress for 200 years. It is practically certain that the two Presidents will touch upon this question at the latter's meeting.

President Taft will be given an opportunity to meet some of the Mexican statesmen and thus further add to his already wide knowledge of men and affairs in sister nations. Much is hoped for by the officials of both nations through the popular features of the meeting to-morrow, comprising banquets and processions, which will bring the citizens of the two nations into still more friendly relations.

Taft will leave El Paso at 8 o'clock to-morrow night. An all-day ride Sunday will bring him to San Antonio, whence he will depart late Sunday night for Corpus Christi, where he will be the guest of his brother, Charles P. Taft, on the latter's yacht for four days.

BRAKEMAN HURT IN FREIGHT CRASH

A Boston & Maine freight train on the Saugus branch ran into a train of empty cars, at the Franklin street crossing, Malden, and three cars were demolished and the engine derailed, into a ditch. Brakeman Rowe was injured and taken to his home in Charlestown.

WALL STREET MILLION FOR LEBAUDY, JR.

NEW YORK, Oct. 15.—Foreigners are invading Wall street with marked success, and with some millions in profits. This news came to-day in a statement from Young Jacques Lebaudy, son of the late sugar king of France, "and himself the self-styled Emperor of Sahara."

Mr. Lebaudy, let it be known, came here a few months ago from France, put a million dollars into the purchase of Erie common, then selling at $15 a share, and has just closed out with a profit of $280,000. His other investments, he said, would not blot the remainder of the million.

There is no doubt that Lebaudy had money to invest, because he brought some of it over here, after abdicating as Emperor of Sahara. The Carnegie Trust Company became his agent when he showed that he really had a lot of French property with which to dabble in the street.

But the officers said they had not a note to his attorney that they wanted to relinquish the trust.

MRS. MORSE STILL HOPEFUL

NEW YORK, Oct. 15.—Mrs. Charles W. Morse, wife of the imprisoned financier, announced to-day that she was preparing no petition to President Taft in her husband's behalf.

"The sympathy and kind letters that have come to me are almost beyond belief," she said, "and I would not say one word that could be construed as ungrateful. But I have confidence that the courts will deal justly with my husband's case and believe firmly that Mr. Morse will be triumphant. Some of the writers have offered to gather signatures for petition to President Taft, but we feel that it is best to abide by the court's findings.

DUST—WHAT IT MEANS—Can your laundries a world without dust? Read what Professor Harvard says. He will say about DUST in the SUNDAY AMERICAN.

OAK HALL

NEW STOCK OF FALL CLOTHES—Long before the Oak Hall Clothing Company went into the hands of a mortgagee the Fall and Winter Stock was purchased and has just come in. This newly arrived clothing was bought with the greatest care and style discrimination, in order to put the store on the highest standard it had ever been. These suits and overcoats came from manufacturers who are recognized as the leaders among makers of clothing, such as L. Adler Bros. & Co., whose reputation for men's ready-to-wear suits and overcoats is worldwide, and, like the good old name of Oak Hall itself, is a synonym for RELIABILITY. These suits and overcoats, bought to sell at certain prices, are marked much lower. Those which would have been $12.00 are marked $9.45; others which were to bring $13.50 and $16.50 are $10.75 and $12.98, etc. The same principle of reduction has been applied to all the goods in the following table of prices:

MEN'S FALL SUITS AND OVERCOATS
$9.45, $10.75, $12.98, $14.98, $16.98, $17.98

GENUINE CRAVENETTE RAINCOATS
This line is one of our specials for the week. There is a handsome group of raincoats made to have the appearance of regular overcoats; the Fall Overcoat-Raincoat Combination.
$9.45, $12.98, $14.98

NEW STOCK OF MEN'S HATS
Imported English Derbies.....$2.00
John Wilson's Celebrated Hats.....$3.00
Large variety of Soft Hats.....$2.00

YOUNG MEN'S SUITS AND OVERCOATS
We are catering to young men. You must see our snappy Fall suits and the new Presto Collar Military Fancy Overcoats.
$9.75, $10.75, $12.98

BOYS' CLOTHES
Sale of new Heavy Weight School Knickerbockers; a big stock at a remarkable bargain.....69c
Suits, ages 8-16.....$1.98
Special Suits, ages 8-17, with two pairs knickerbocker pants.....$2.95 and $3.95

FURNISHINGS
A fine new Autumn stock, with Special Sales on the following:
Heavy-Weight, Derby Ribbed Balbriggan Underwear, Shirts and Drawers, all sizes.....34c
New Line Negligee Shirts.....45c
Try one of our Working Shirts, guaranteed (another shirt if one rips).....45c
English Dress Gloves.....$1.50
NOTE—We have a complete new line of fine shirts, pleated bosom effects, plain negligee, etc., at.....$1.00 and $1.50

MEN'S SPECIALTIES
Visit our basement for Union-label Overalls at 50c., and don't forget this is the headquarters for Slickers, Oilskins, Butcher's Frocks, etc.

OAK HALL

95-105 WASHINGTON ST.

TO A. [illegible] Mortgagee.

GALA DAYS FOR THE SMOKERS OF BOSTON

Saturday, October 16th will mark the opening of a new **UNITED CIGAR STORE** at the corner of WASHINGTON and KNEELAND Streets.

This store will be the ninth **UNITED CIGAR STORE** in Boston. It is opened because there is room for it here, as there is for additional **UNITED CIGAR STORES** when we find the right spots.

We feel as if we had reached the heart of things in Boston—had convinced Boston smokers of the one big truth of our proposition, viz: **That you get better cigars for your money in UNITED CIGAR STORES, no matter what price you pay, than you can get elsewhere.**

We are going to celebrate our success in Boston, not only by opening the new store at Washington and Kneeland Streets, but

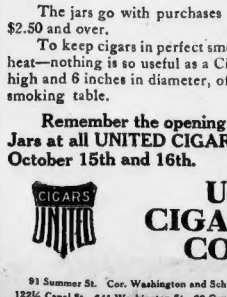

Friday and Saturday, October 15th and 16th in all UNITED CIGAR STORES we will give Handsome Cigar Jars, value $1.00, FREE.

The jars go with purchases of cigars, (including boxes,) amounting to $2.50 and over.

To keep cigars in perfect smoking condition—out of the reach of artificial heat—nothing is so useful as a Cigar Jar. It is really a glass humidor, 9 inches high and 6 inches in diameter, of handsome design and will ornament every smoking table.

Remember the opening of our new store, and the FREE Cigar Jars at all UNITED CIGAR STORES, on Friday and Saturday, October 15th and 16th.

UNITED CIGAR STORES COMPANY

91 Summer St. Cor. Washington and School Sts. 74 Federal St. Cor. Bromfield & Washington Sts. 122½ Canal St. 641 Washington St. 60 Causeway St. Cor. Washington & Kneeland Sts. 1-4 Tremont Row.

PUTS BLAME ON CLERK FOR FOSS 'TOUCH'

The explanation is made from Republican sources that the letter sent to Eugene N. Foss, Democratic candidate for Lieutenant-Governor, asking for a contribution from him to the Republican campaign fund, was probably sent out by a clerk and was sent without the knowledge of Grafton Cushing, the treasurer.

It is an ingenious explanation, for, of course, some one had to shoulder the brunt of it. But the fact remains that at the time of its receipt Mr. Foss had been for eight days the Democratic nominee and had made a number of speeches at big rallies, urging the Republican voters to break away from the party machine and join with him in electing the Democratic ticket.

If one letter only had been sent Mr. Foss, it might have been due to a clerk's error, but letter itself shows that not having received any reply from a former letter, this second personal appeal was made to Mr. Foss. The letter on the regular letter head of the Republican City Committee follows:

E. N. Foss, Esq., 37 Oliver street, Boston:

Dear Sir—Some days since I addressed you asking you to contribute towards the expenses of the coming campaign. Not having heard from you, I assume that perhaps my letter was mislaid or that it may not have reached you.

We have as our nominee for District Attorney, the present holder of that position, Mr. Arthur Dehon Hill. We believe that Mr. Hill has made good in the office, and in common with many people, we believe that he should be elected for the coming year.

We take it for granted that you agree with us, and I therefore request you to contribute as liberally as you can afford towards the necessary expenses,—registration, rallies, printing, and the getting out of the vote on election day. To take care of the 205 precincts on election day alone represents an expenditure of approximately $4,500. Please make checks payable to Grafton D. Cushing, treasurer. Thanking you in advance, I am,

Very truly yours,
(Signed) GRAFTON D. CUSHING,
Treasurer.

Eczema Now Curable.

DISCOVERY OF A NEW REMEDY FOR SKIN TROUBLES.

The discovery by a chemist of the new remedy Cadum is recognized as one of the most important advances in medical circles in recent years. Numerous cures of eczema are reported and the remarkable feature in most cases is the quickness of the cure. Cadum when applied stops the itching at once. In two or three weeks' time complete recovery from this terrible disease can be expected. It has now been definitely determined that eczema is not a blood disease, but a skin affliction that is common everywhere. It is a disordered condition of the outer skin, which allows the watery part of the blood to exude. This forms scales and sets up an itching. In scratching, the scales are torn off, and a red surface is exposed. This is the time to act. You cannot cure eczema with physics or lotions or medicated soap. You cannot reach it by taking internal remedies. External treatment is absolutely necessary. Since the discovery of Cadum, a short time ago, however, eczema is recognized as a curable disease, and that tormenting affliction has been robbed of its terrors. This new remedy can now be obtained at 10c. and 25c. per box of all druggists. Cadum is also for minor skin troubles, such as pimples, blackheads, inflamed skin, boils, itch, ringworm and piles. In troubles of this kind great relief is often secured after a single application of Cadum.

PRETTY GIRL WHO FIGURES IN ORANGE CHURCH ROMANCE

MRS LESTER CROMWELL

ORANGE, Oct. 15.—How pretty Beatrice Oates, daughter of Mr. and Mrs. James Oates of this city, and Lester Cromwell really fell in love with each other when they first met two years ago in the Baptist Church here, they told for the first time to their friends just after they were married here on Wednesday evening.

Miss Oates was one of the pretty girl ushers in the Baptist Church at that time and Mr. Cromwell had just come here to work. He attended church one evening and was shown to a seat by Beatrice Oates.

Miss Oates's welcome to the lonesome young man was so cordial that he became a regular attendant at the church and he always managed that she show him to his seat, and in this little ruse the girl was seemingly just as willing to take part.

Some months later at a church social Miss Oates and Mr. Cromwell were introduced. They became friends from the moment. He soon became a regular caller at the Oates home, where he was a welcome visitor. The months rolled around and at last Lester Cromwell asked Beatrice Oates to become his wife.

They are spending their honeymoon in New York and have a cozy little home here, furnished, awaiting their return. Miss Oates for years was a prominent member of the First Baptist Church here. She is a gifted singer and is popular. Mr. Cromwell is a member of Company F, Second Massachusetts Volunteer Militia.

$50,000 GOLDFIELD OFFER FOR FIGHT

SAN FRANCISCO, Oct. 15.—J. G. Thompson, of Goldfield, Nev., was here yesterday, and had a long conference with George Little, Johnson's manager. After the confab, Little declared that Thompson was here to bid for the Johnson-Jeffries fight. He said the Goldfield men had offered $50,000 for the set-to and had agreed to deposit the money in a Goldfield bank the moment the articles were signed.

ROBERT BACON AN AUTO SPEEDER

MINEOLA, L. I., Oct. 15.—Robert Bacon of Westbury, formerly Secretary of State and now American Ambassador to France, was arraigned in court here and pleaded guilty to exceeding the speed limit in his automobile. He was fined $25, which he paid.

Mr. Bacon was stopped by a motorcycle policeman, who testified that the automobile was traveling forty miles an hour.

NEWEST ASTONISHING FASHIONS in Hatpins, Hairpins and Veils will be explained and illustrated in the SUNDAY AMERICAN. Women, don't miss this!

WIFE DENIES PARTING FROM RICH HUSBAND

LYNN, Oct. 15.—That there has been any trouble between them and that they have separated Mrs. Marion Smith, the beautiful wife of Mortimer Smith, son of J. N. Smith, one of Lynn's wealthiest citizens denied to-day. The sudden departure of Mortimer Smith to South Africa started rumors in Lynn that the young couple had separated.

To-day, at her Summer home in South Hamilton, where she is staying with her mother, Mrs. William L. Haines, Mrs. Smith said:

"It is absolutely false that my husband and I have separated. My husband's health is poor and he has been obliged to take this trip.

"Last Winter he went to California and I went with him. This time he decided on a sea voyage to South Africa. I have stayed from him and am in correspondence with him. He is to return in the near future and will set out to look for a home and no differences. There is no foundation for any story to that effect."

Mrs. Smith last Summer was one of the prominent figures at many of the functions of the Myopia Hunt Club, her name among a large circle of wealthy North Shore friends.

Mrs. Smith, Sr., is at Bethel, N. H., where she was advised to go by her physician because of a severe attack of asthma. Joseph N. Smith, the head of the family, is out of the city on business. At the Smith home the fact of a separation between Mortimer Smith and his pretty wife was denied.

Wooed Lynn Belle.

Young Smith, because of his own personality and his father's wealth was always been a great society favorite and before his marriage was considered one of the best "catches" in the city. When Mortimer was about twenty-one William Haines came to Lynn with his wife and daughter Marion. The girl's beauty soon made her belle of the city. She had scores of admirers but Smith was one of the wealthiest.

About the same time Mr. Haines' business called him back to New York, and mother and daughter removed to the West, on part of the state, to an inland home among the hills and not very far distant from Williams College but Mortimer and Marion could meet frequently.

Father Gives Consent.

Then Mrs. Haines and her beautiful daughter returned to Lynn and again took up their residence at Mrs. Carter's boarding house in Atlantic street. Then Mortimer gave up college life and came back to Lynn. His attentions to the tall, stately brunette were such that soon rumors of their engagement flew thick and fast about Lynn. The father, seeing that opposition was in vain, gracefully withheld and gave his blessing to the union which soon followed.

FORMER SENATOR LINDSAY IS DEAD

FRANKFORT, Ky., Oct. 15.—Former U. S. Senator William Lindsay died here at 8:30 a. m. to-day after a lingering illness. He was seventy-four years old.

REALLY DEVELOPS THE BUST, ARMS AND NECK

An increase of six inches is not unusual after a month's treatment.

Go to any druggist and get separately two ounces of glycerine, three ounces of Cantrex, one ounce tincture eudomene compound (not cardamom) and five cents' worth of borax. Mix the glycerine and tincture eudomene, shake and let stand two hours. Then add remainder and a teaspoonful of borax. Apply morning and night, rubbing until absorbed; then wash with hot water and soap; dry thoroughly. Continue a few weeks and beautiful development results. Cantrex is a tonic.

MUST OBEY RULES, SAYS MRS. EDDY

The editorial page of the current number of the Christian Science Sentinel is devoted to a consideration of the causes of the disagreement between Mrs. Augusta E. Stetson and her followers in the First Church of Christ Scientist of New York and officials of the mother church in Boston. Two letters from Mrs. Eddy, three inclosed documents dealing with the relations of teacher and pupil which have a bearing on the case of one of the officials here against Mrs. Stetson, and correspondence of E. P. Hingston, one of the trustees of the New York church, and of John V. Dittemore, secretary of the Christian Science board of directors are printed.

In a letter dated October 15, which is headed "Take Notice," Mrs. Eddy says in part:

"I approve the bylaws of the mother church, and I require the Christian Science board of directors to maintain them and sustain them. My province as leader is not to interfere in cases of discipline, and I hereby publicly declare that I am not personally involved in the affairs of the church in any other way than in writing and published rules."

Another letter from Mrs. Eddy to Mrs. Stetson says:

"My own Student—Awake and arise from this temptation produced by animal magnetism! Bless yourself and bless your students to defy you and me. Treat your self for it and get your students to help you rise out of it. It will be your demonstration if you do not do this. Read the letter immediately. As ever, lovingly your teacher,

"MARY BAKER EDDY."

DUST—WHAT IT MEANS—Can you imagine a world without dust? Read what Professor Garrett P. Serviss will say about DUST in the SUNDAY AMERICAN.

WIFE'S NIGHT RIDE IN AUTO LEADS TO SUIT

Boston, Malden and New York society circles were surprised to-day to learn that Frederick G. Keeney, the New York multimillionaire, who lives at the Waldorf-Astoria, has brought suit for divorce against his wife, Mrs. Jennie L. Keeney. Mrs. Keeney has been living at the home of her brother-in-law and sister, Mr. and Mrs. Fred L. Prescott, of No. 662 Pleasant street, Malden.

In the Malden papers Mr. Keeney inserted an advertisement stating that divorce proceedings had been entered in the Superior Court of Middlesex County against his wife. He issued warning that he would not be responsible for any bills incurred by Mrs. Keeney.

The trouble existed between the Keeneys developed last July. At that time it was reported that one had left for hotel in Scarsdale, R. I., in an automobile at 2 o'clock in the morning accompanied only by a maid. On her way to Providence the automobile broke down and it was said that Mrs. Keeney and the maid were compelled to remain in Warren until the next day.

The next day she came to Malden to the home of her sister, Mrs. Prescott, where she has been ever since, except for a few days' visit to Scarsdale, R. I., and Mrs. Keeney has had undertone an operation for appendicitis in a sanitarium in Connecticut, from which she recently came here. She went to Scarsdale, where her parents reside. At the time it was given out that she had come there to recuperate from the effects of the operation.

According to Mrs. Keeney and the Prescotts, Mrs. Keeney and Fred Lee Soucy, in her automobile and the Prescotts were to come in their automobile from Malden. They were all to meet at Providence and Mr. Keeney to come from New York.

When Mrs. Keeney's auto broke down the Prescotts had reached Providence and Mr. Prescott's anxious queries at the garrets about the stalled auto was then said to have caused rumors that she had eloped with Soucy, a detective had been employed by her husband to search for her.

TO DISTRIBUTE MODIFIED MILK

Mothers who cannot nurse their babies and who should, therefore, feed them on the next best food there is—high grade cows' milk properly modified—can now have this milk delivered at their doors through the committee on milk and baby hygiene.

The milk will be furnished only on physician's prescription, and cards can be obtained on application at the committee's office, No. 4 Joy street.

PROBLEM OF THE SOUTH—The SUNDAY AMERICAN will give the scientific facts regarding the Hookworm, with its 2,000,000 victims every year.

POLICE ARREST MORE BOOKMAKERS

JAMAICA RACE TRACK, N. Y., Oct. 15.—Plain clothes men descended on the speculators and arrested Orlando Jones and a man supposed to be his clerk. Joseph Vendig and an alleged clerk were also arrested. The men were taken quietly, and betting went on the same as usual.

FIVE MEN DROWNED AS BOAT UPSETS

DULUTH, Oct. 15.—By the overturning of a rowboat containing fifteen men, five were drowned here to-day.

BACKACHE SIMPLY VANISHES AND OUT-OF-ORDER KIDNEYS ACT FINE.

No man or woman here whose kidneys are out-of-order, or who suffers from backache or bladder misery, can afford to leave Pape's Diuretic untried. After taking several doses, all pains in the back, sides or loins, rheumatic twinges, nervousness, headache, sleeplessness, inflamed or swollen eyelids, dizziness, tired or worn-out feeling and other symptoms of clogged, sluggish kidneys simply vanish.

Uncontrollable urination (especially at night), smarting, disordered water and all bladder misery ends.

The moment you suspect the slightest kidney or bladder disorder, or feel inflammation pains, don't continue to be miserable or worried, but get a fifty-cent treatment of Pape's Diuretic from your druggist and start taking as directed, with the knowledge that there is no other medicine, at any price, made anywhere else in the world, which is so harmless or will effect so thorough and prompt a cure.

This unusual preparation goes direct to the cause of trouble, distributing its cleansing, healing and vitalizing influence directly upon the organs and glands affected and completes the cure before you realize it.

A few days' treatment of Pape's Diuretic means clean, healthy, active kidneys, bladder and urinary organs—and you feel fine.

Your physician, pharmacist, banker or any mercantile agency will tell you that Pape, Thompson & Pape of Cincinnati is a large and responsible medicine concern, thoroughly worthy of your confidence.

Accept only Pape's Diuretic—fifty-cent treatment—from any drug store anywhere in the world.

Double Legal Stamps Mornings

Selling Boys' $3.00 Storm Boots

Made of alligator skin with a solid double leather sole and one piece leather counter; medium toes and heels, strap and buckle at top. $3.00 value. Special at $1.75 **1.75**

"Your Money Back If You Want It."

WOLF'S

"MY CLOTHIER"

Hanover and Portland Streets

$4.00 Nemo Shoes For Women

2.65 Always sell at $4.00—but this is a special lot bought for less. Nine different button styles in three leathers—calf, gun metal and vici kid. Wide or narrow toes.

A Time Tested Store

Do you remember this store twenty-five years ago? Do you recall the narrow strip of space it then occupied?—a space not much bigger than that now taken up by our show windows alone. Ever stop to think why it has grown to its present size?—until it extends over three whole floors.

We can tell you in just two words: "Satisfied customers." Because it has stood the test of time. We started out to satisfy—not merely to sell goods. Every person who bought of us was bound to be satisfied, because we gave him his money back if he wanted it—if he wasn't. This made him our friend. He told his friends about us. So the endless chain of satisfied customers began to grow, kept growing and is still growing—the result of satisfying each customer.

Legal Stamp Books Redeemed for 2.00 Cash or 2.50 Mdse.

That Man's Suit We're Offering You For $10

Is the same suit you'll pay anywhere from $12 to $15 for in most any other store. The question of quality is settled by the fact that we say, "Your money back if you want it," if the suit fails to meet with your approval after taking it home. We've been inviting men to come here on the strength of what we give at a price for over twenty-eight years. What does your judgment tell you when we say that some of the men who came here twenty-eight years ago are still coming?

Other Suits and Overcoats $12, $15, $18, $20, $22, $25

National Shoe Stores, Sweet 16 Summer St.

New Fall Boots

The most striking assortment of Stylish Fall Boots in New England. Beautiful patent colt for dress, dull demi-glaze for street wear. Crisp, new models in buttons and bluchers. Handsomest styles ever shown for

$1.95, $2.45 and $2.95

Shoes for the Whole Family

See Our Boys' High Cut Boots —Best in Town

School Shoes

Let the boys go it! There is no kid like a strenuous one! Football games are sort of hard on shoe leather at times! Don't worry about this! Our shoes are built for strenuous, healthy boys!

Just received! 500 pairs Winter Weight School Shoes, the wearable, dependable kind.

1.45 1.95

ExtraSpecial FOR Gentlemen

Men's Box Calf, Gun Metal and Vici Shoes, drill and reading lined, specially made at our own factories, something that any man may be proud to wear. Inferior shoes are sold all over the city for greater cost, our price this sale,

2.45 and 2.95

In Our Busy Underpriced Basement

Don't confound our sales with the sales of retailers. We are manufacturers and you can buy shoes at our underpriced basement sale for less money than the retailer pays for his shoes.

Underpriced Basement

800 pairs Ladies' Vici Kid, Patent Tip, Blucher, heavy sole, sold everywhere at $2.00. Sale price **$1.00**

475 pairs Misses' Patent Tip Shoes, sizes 11 to 2. Monday sale 9 to 11 A. M. **69c**

Ladies' Juliets, soft Dongola, Patent Tip, Rubber Heel; regular $1.25 value. Monday sale 9 to 11 A. M. **69c**

Ladies' Hand Turned Vici Kid Strap Slipper. $2.00 value **$1.00**

Little Gents' Satin Calf Bluchers, to size 13½, $1.25 value. Monday sale 9 to 11 A. M. **79c**

800 pairs Ladies' Vici Leather Lined Shoes, just the thing for fall wear. Sale price **$1.39**

700 pairs Children's House Slippers, up to size 8, all colors, $1.00 to $1.25 values. Sale price **59c**

Boys' Satin Calf Bluchers, hand sewed, sold everywhere $1.75 to $2.00 a pair. Sale price **$1.19**

500 pairs Ladies' Hand Turned Slippers, just the thing for fall wear. Sale price **$1.49**

Boys' Box Calf Blucher, stretch soles, regular $2.50 value. Sale price **$1.49**

Infants' Dongola Natural Shape Last, Rubber Heels **89c**

Extra Special! Children's Shoes, the kind that give satisfaction. Button and Blucher. Vici or Calf. **69c to $1.39**

NATIONAL SHOE STORES

Mail Orders

We have a Special Department to cater to the needs of out-of-town people and absolutely guarantee satisfaction or money refunded on every article bought of us by mail.

OPEN SAT. NIGHTS Satisfaction Guaranteed or Money Cheerfully Refunded.

National Shoe Stores, Sweet 16 Summer St.

Boys' $4 Suits As a Special 2.97

Good qualities of fine new patterned cheviots in fall weights; coats are double breasted; knickerbockers.

Boys' $4.50 Scotch Suit Values 3.97

These are strictly all wool Scotches in those nobby olives, grays and new browns; knickerbocker trousers and double breasted coats.

Young Men's $10 Suits 7.50

Single breasted styles, with the latest details in cuffs, shoulders and lapels. Dark gray shadings of fancy cassimeres.

1.25 Glastenbury Underwear 89c

"Glastenbury" on a garment is a positive guarantee of satisfaction. For more than fifty years it's been a standard of quality. We bought three cases at an off price—subject to slight imperfections that are hardly noticeable.

Batiste Waists Worth $2.00 98c

Front is elaborately trimmed with Swiss embroidery, val lace and baby Irish insertion; trimmed with insertion and tucking, new sleeves with deep cuff.

Extra Special $15 Suits For 11.07

Special price on about fifty suits, in fancy serges, cheviots and broadcloths. Not all sizes in any one lot. One style is shown in cut.

Women's 7.50 Melton Coat Values 4.98

Cut 52 inches long, from a $7.50 quality of black melton, braid and bet button trimmings on the hips and back; the shoulders are lined.

Girls' 1.25 Dresses 98c $11-07

Black and white plaid material with the cuffs, collar, around neck and belt piped with a light blue.

Redeem Your Legal Stamp Books at Wolf's

COOK'S GUIDE SAYS HE MADE FALSE ENTRIES

NEW YORK, Oct. 15.—The diary of Edward N. Barrill of Derby, Mont., the Alaskan guide, is published here to-day by the Evening Globe, a newspaper closely allied with General Thomas H. Hubbard, president of the Peary Arctic Club and the champion of Commander Peary's assertion that he is the only man that reached the North Pole.

The diary's beginning is dated May 6, 1906, when preparations were begun at Tacoma, Wash., for the Alaskan trip and climbing of Mount McKinley. On September 4 Barrill recorded that the party got a fine view of Mount McKinley. Then follows the following extract from Barrill's affidavit:

"As shown by my diary we took to the ice on September 3. From and including the third down to and including the eighteenth of September, all writings in my diary are made by me, and were made under the directions of Dr. Cook. I also changed the dates during this time under his direction.

"The diary then continues, in part:

"Sunday, September 9, on. We take to the ice to-day and it looks mighty much as though I supposed it was to go. We are now right close to McKinley, but it is so cloudy that we can't see it. We are having some snow to-day. We camped on a nice little creek last night.

Not Allowed to Hunt.

"Lots of caribou tracks around camp, but the doctor won't let one hunt as the time is limited. We are on top of the right hand glacier. Snowing hard. Can't see nothing. We had to make camp for second time. We are now 7,000 feet high. If Mannon and the Indies could only see our snow coming in a snowdrift they would say, 'Papa is having a hard time of it,' but I am enjoying it fine as I like the scenery best.

"Monday, Sept. 10, 1906.—We saw a higher place here, so we moved camp up this morning. We are now 7,500 feet high, but I don't think we can go any higher in this direction. When we go up the snow by Cook we ascend and I behind, with thirty-five feet of rope between us, and the rope is fast to our middle, so that if one falls through a crevasse the other pulls him out. The scenery here is fine, but as short that we can't do anything. We camped in three feet of snow last night. I think it will be cold to-night, as it is getting cold now.

Too Cold to Sleep.

"Tuesday, Sept. 11, 1906.—It was so cold last night that we could sleep only half the time. Our sleeping bags are damp this morning. We moved on the main glacier. We camped in a nice place on a point where there was lots of snow and some smooth ice to sleep on. Sun shining, so we are going out. You ought to see the glacier at this point. It is so rough that it looks awful, but we are going up it just the same. We are now above but we can't see from the top of the mountain. Dr. Cook got some nice views, etc. He said he could give me some that will help me collection-wise."

Next comes the following extract from the diary:

"The figures 12,000 on the date of September 12 are Dr. Cook's estimation of the altitude. On September 12 Dr. Cook directed me to enter the figures which I had in my diary before I was directed to change them, but I do not remember the exact dates and figures which I had in my diary before I was directed to change them, but I do know the elevation under what now appears September 12 was not to exceed 9,000, and I think it was 8,000."

This editorial note is then made: "It is apparent from even a cursory glance at the original of Barrill's pocket diary that no changes had been made where the guide-in-charge had written 12,000 substituted."

Later the diary says: "Thursday, September 13, 1906. We camped here at an elevation of 14,200; very cold to-night. The temperature is almost at zero. We had to make a hole in the snow to-night, but we can't sleep. What we are planning up here for I don't know, for it is too cold to make the top, but we are on the main ridge that goes to the top, and it looks good all the way. Dr. Cook is all smiles, but doesn't say much.

"Friday, Sept. 14, 1906. We had a hard day's climb to-day. Some steep cutting to do. We camped in snow banks here. We had a fair night. It is not very cold here, but we are above the mountain. Dr. Cook got some nice views. He said he could give me some that will help me collection-wise."

DR. F. A. COOK IN HIS MOUNTAIN CLIMBING GARB

Photographs Shown.

Each of them identified photographs, alleged to be of Daniel Blake Russell, as pictures of their brother. On the backs of these photos, which are in envelopes, are different messages. One is, "This is for Lizzie."

Mrs. Joseph Ruseau, the mother of James Delbert, when a witness, declared that those messages were in the handwriting of her son. One of the sisters today admitted that she could say that the writing was that of her brother. Another declared that she did not remember seeing any on the photo when she first received it.

To a reporter for the AMERICAN Attorney Stinson declared it would be easy to try to prove that the handwriting was put on the pictures just a short time ago and that it is a forgery.

Mrs. Elizabeth Tise and Mrs. Mary Arna, both sisters of Ruseau, were the witnesses who testified to-day. Mrs. Vise was on the witness stand yesterday afternoon, but Stinson created a sensation in the court room when he accused her of communicating with another woman seated in another part of the court room. Mrs. Vise looked signs to a woman back of me," declared Mr. Stinson.

Given Cross-Examination.

Mrs. Vise was subjected to cross-examination to-day. She corrected several statements she made yesterday and frequently said that she could not remember. Finally Attorney Stinson said:

"You did not say once yesterday that you didn't remember. When and where did you learn that expression? The Wilcox case did not answer, neither did she do so when pressed for an answer by Attorney Stinson. Mr. Stinson then asked:

Q.—I show you this photo and written on the back is the phrase: "This is for Lizzie." Was the writing on it when you received it? A.—I don't know.

Q.—Is it the handwriting of your brother James? A.—I don't know, I think it is.

Q.—Can you swear that it is? A.—No.

Quizzed on North Dakota?

Mrs. Mary Arna was the next witness. She said that she did not think there was any writing on the photo that was sent to her when she received it. She said she got one letter from her brother and answered it. She was asked:

Q.—To whom did you send the answer? A.—To James D. Russell.

Q.—Where? A.—North Dakota.

Q.—Whereabouts in North Dakota? A.—Just North Dakota.

Q.—Do you know where North Dakota is? A.—No.

Q.—Do you know whether it is a city, town or State? A.—No.

The American has the evening Home field in Boston exclusively—*Advertiser Magazine.*

COAL COMPANY SUES PRESIDENT

The Monks Coal Company to-day brought suit in the Superior Court to recover $14,735 from Lester H. Monks, president and treasurer of the company. It is claimed that he drew $3475 using as president, but did not render adequate services. Frank H. and Richard L. Monks are trustees under the will of John P. Monks, grandfather of Lester Monks. The company asserts that Lester recently assigned his interest in the estate to George H. Monks, and that the assignee claims that the Monks be restrained from disposing of or encumbering the property to which Lester is entitled under the will.

FEAR LAUNCH LOST WITH 28 ABOARD

ST. PAUL, Minn., Oct. 15.—The launch Sarah L., five days out of Walker, Minn., is believed to have gone down with all on board on Lower Lake in a three-days' storm which swept the lake Sunday, Monday and Tuesday. A government boat has been sent out to look for the wreckage or dead bodies. She had on board a school teacher, Miss Maud Moricel of Walker, Mrs. Patrick Kennedy and her daughter, Stella, Mrs. Karl Manley and twenty-four Indians.

WHICH WILL IT BE PIRATES OR TIGERS?

Of course you're going to see the GREATEST GAME perhaps in the history of baseball reproduced by special wire and new megaphone scoreboard at

STEINERT HALL, 162 Boylston St.

Opp. the Common **Saturday at 2.30 P.M. 25c**

TRY OUR **DAILY SPECIALS**

THE PICK OF THE MORNING'S MARKETS

CROSBY'S RESTAURANT 19 SCHOOL ST.

WHO IS TO BLAME. Women as well as men are made miserable by kidney and bladder trouble. Dr. Kilmer's Swamp-Root, the great kidney remedy, promptly relieves. At druggists in fifty cent and dollar sizes. You may have a sample bottle by mail free, also pamphlet telling all about it. Address, Dr. Kilmer & Co., Binghamton, N. Y.

Furnished Rooms to Let.

TO JEWISH GENTLEMAN—Newly furnished rooms front room with or without meals; private family; steam heat, conveniences, hot water, bath room, call between 1 and 3 evening; terms reasonable to right party. 45 H. Bennett st., cor. Rock Bay, off Massachusetts av.

SISTERS OF RUSEAU TAKE STAND TODAY

Attorney Leslie Simpson for Daniel Blake Russell to-day declared that he would attempt to prove the handwriting of James Delbert Ruseau to be a forgery. The attorneys for William C. Russell have introduced specimens of Ruseau's handwriting at the hearing on the Russell will contest and produced witnesses who swore that it was identical with that of Daniel Blake Russell.

Daniel Blake Russell is claiming half of the $200,000 estate left by Daniel Russell of Melrose, as his son, William C. Russell, who now holds the estate, is contesting the claim. The lawyers for William C. Russell have branded the claimant as an impostor. They declare his real name is James Delbert Ruseau.

Two sisters of James Ruseau were witnesses in the county court at East Cambridge to-day when the trial was resumed there.

Photographs Shown.

Each of them identified photographs, alleged to be of Daniel Blake Russell, as pictures of their brother. On the backs of these photos, which are in envelopes, are different messages. One is, "This is for Lizzie."

Mrs. Joseph Ruseau, the mother of James Delbert, when a witness, declared that those messages were in the handwriting of her son. One of the sisters today admitted that she could say that the writing was that of her brother. Another declared that she did not remember seeing any on the photo when she first received it.

To a reporter for the AMERICAN Attorney Stinson declared it would be easy to try to prove that the handwriting was put on the pictures just a short time ago and that it is a forgery.

Mrs. Elizabeth Tise and Mrs. Mary Arna, both sisters of Ruseau, were the witnesses who testified to-day. Mrs. Vise was on the witness stand yesterday afternoon, but Stinson created a sensation in the court room when he accused her of communicating with another woman seated in another part of the court room. Mrs. Vise looked signs to a woman back of me," declared Mr. Stinson.

Given Cross-Examination.

Mrs. Vise was subjected to cross-examination to-day. She corrected several statements she made yesterday and frequently said that she could not remember. Finally Attorney Stinson said:

"You did not say once yesterday that you didn't remember. When and where did you learn that expression? The Wilcox case did not answer, neither did she do so when pressed for an answer by Attorney Stinson. Mr. Stinson then asked:

Q.—I show you this photo and written on the back is the phrase: "This is for Lizzie." Was the writing on it when you received it? A.—I don't know.

Q.—Is it the handwriting of your brother James? A.—I don't know, I think it is.

Q.—Can you swear that it is? A.—No.

Quizzed on North Dakota?

Mrs. Mary Arna was the next witness. She said that she did not think there was any writing on the photo that was sent to her when she received it. She said she got one letter from her brother and answered it. She was asked:

Q.—To whom did you send the answer? A.—To James D. Russell.

Q.—Where? A.—North Dakota.

Q.—Whereabouts in North Dakota? A.—Just North Dakota.

Q.—Do you know where North Dakota is? A.—No.

Q.—Do you know whether it is a city, town or State? A.—No.

The American has the evening Home field in Boston exclusively—*Advertiser Magazine.*

COAL COMPANY SUES PRESIDENT

The Monks Coal Company to-day brought suit in the Superior Court to recover $14,735 from Lester H. Monks, president and treasurer of the company. It is claimed that he drew $3475 using as president, but did not render adequate services. Frank H. and Richard L. Monks are trustees under the will of John P. Monks, grandfather of Lester Monks. The company asserts that Lester recently assigned his interest in the estate to George H. Monks, and that the assignee claims that the Monks be restrained from disposing of or encumbering the property to which Lester is entitled under the will.

FEAR LAUNCH LOST WITH 28 ABOARD

ST. PAUL, Minn., Oct. 15.—The launch Sarah L., five days out of Walker, Minn., is believed to have gone down with all on board on Lower Lake in a three-days' storm which swept the lake Sunday, Monday and Tuesday. A government boat has been sent out to look for the wreckage or dead bodies. She had on board a school teacher, Miss Maud Moricel of Walker, Mrs. Patrick Kennedy and her daughter, Stella, Mrs. Karl Manley and twenty-four Indians.

DEATH WATCH IS PLACED ON 2 CHINAMEN

Warry Charles and Joe Guey, convicted of participation in the Oxford piece murders, were taken to Charlestown prison today by Sheriff Seavey and locked up in the death cells adjoining the electric chair.

The condemned men arrived at the prison at 11:37 a. m. with Sheriff Seavey and Deputy Sheriff Reardon in a closed carriage from Charles street jail. Their coming was entirely unexpected, as Governor Draper last week granted 60-day reprieves to the men.

Sheriff Seavey's written order from the court, however, directed him to deliver the men to the warden of the State Prison during the ten days prior to the week of October 17, the week during which they were originally sentenced to die in the electric chair. The sheriff had no alternative but to deliver the men.

They were received at the prison by Deputy Warden N. D. Allen, who gave Sheriff Seavey a receipt for them. The Chinamen were then booked at the prison and led down to the death cells and the death watch set over. They will be guarded night and day.

If the two men are allowed to remain in the death cells for nearly two months till the Supreme Court case will be without precedent. Condemned prisoners have seldom remained literally within a few feet of the electric chair in these cells more than two or three days.

NEWEST ASTONISHING FASHIONS in Hairpins, Hairpins and Veils will be explained and illustrated in the SUNDAY AMERICAN. Women, don't miss this!

WHITE STAR LINER CYMRIC IN TO-DAY

The White Star line steamship Cymric, Captain John Methven, arrived at her berth at Hoosac docks, Charlestown, to-day. The Cymric has 99 saloon and 600 steerage passengers. The Hon. Frederick T. Lee, British consul-general of this port, is among the saloonists as are many Bostonians.

MOOSE HUNTING SEASON OPEN

BANGOR, Me., Oct. 15.—Open time for moose in Maine has begun and continues through December 15. The prospects for this game are said to be excellent, their numbers having increased somewhat since last year. For months past tourists, hunters and others have been bringing in reports of moose seen in larger numbers than usual.

WOMAN FINED $15 FOR FAST DRIVING

For overspeeding her automobile in Wellesley on September 27 at the rate of twenty-two miles an hour, Mrs. Florence Coleman of South Natick was fined $15 to-day by Judge Grover in Dedham. It is told the court she operated the machine for seven years and always exercised due care.

MANY SALES OF REALTY REPORTED

Though nothing exceptional was reported to-day, sales of real estate throughout the city and suburbs were reported in good numbers.

In the Back Bay the three-story brick residence and 1,566 square feet of land at No. 432 Marlborough street, near Massachusetts avenue, and assessed for a total valuation of $13,500, have been sold by Richard Tyser and wife to Aurelia M. Chatfield. The land is rated for $5,100.

Max Glassberg has sold to Israel Wisotsky the two three-story and basement swellfront brick houses and 3,380 square feet of land at Nos. 78-80 Mallet street, near Harrison avenue. This estate is taxed on a total valuation of $11,400, of which $3,400 is on the land.

Another South End property sold is the at No. 49 Porter street, near Cornlig street, comprising a four-story swell-front brick house and 970 square feet of land, at taxed for $5,000. The land is taxed for $1,900. John L. Lochhead transferred to Dora Ginsberg et al.

William B. Topliff et al. have sold to Douglas N. Garden, title passing through Howard G. Brown, the estate at No. 37 Walnut Park, near Walnut avenue, Roxbury. This comprises a large frame house and 10,955 square feet of land, all assessed for $7,400, of which $5,700 is on the land.

In the same suburb the brick house and 9,315 square feet of land at No. 27 Greenwich park, Greenwich park and Westchester streets, have been sold by Ida and G. Tracy to J. Albert Brown. This estate is assessed for $2,800, of which $600 is on the land.

Joseph T. Lyons has sold to James J. Deery the new frame apartment house and 3,280 square feet of land, assessed on a total valuation of $7,800, at No. 34 Abbott street, near Harvard street, Dorchester. The land is taxed for $1,300.

Another Dorchester property sold is that at No. 257 Boston street, near Edward Everett square, consisting of a brick house and 2,402 square feet of land, which has been purchased by Lincoln H. Jones from Mary H. Stoddard, title passing through Leopold Friedman. The property is taxed for a total of $3,800, of which $800 is on the land.

Edward W. Clark et ux have sold to George Henderson a lot of land, containing 6,312 square feet, taxed for 3 cents a foot, on Acton street, corner of Vetus street, Dorchester.

In West Roxbury, Alexander Rae has sold to Joseph J. Rumpin, trustee, a lot of land, containing 2,979 square feet and assessed for a total of $300, or 50 cents a foot, on Woodlawn street, near Forest Hills station.

Lucy A. Wells et al. have sold to Mary A. Morrissey a lot of land on Liberty street, Hyde Park, and Wendell Parker, near Preble street, South Boston, and assessed for 20 cents a foot.

Business Notice.

CASTORIA

For Infants and Children.

The Kind You Have Always Bought

Bears the Signature of *Chas. H. Fletcher*

MUNYON'S PAW-PAW PILLS

Munyon's Paw-Paw Pills are unlike all other laxatives or cathartics. They tone the liver into activity by gentle methods. They do not scour; they do not gripe; they do not weaken; but they do stand all the secretions of the liver and stomach in a way that soon puts these organs in a healthy condition and corrects constipation. In my opinion constipation is responsible for most ailments. There are thirty-two feet of human bowels which is really a sewer pipe. When this pipe becomes clogged the whole system becomes poisoned, causing biliousness, indigestion and impure blood, which often produces rheumatism, kidney ailments. No woman who suffers with constipation or any liver ailment can expect to have a clear complexion, or enjoy good health. If I had my way, I would prohibit the sale of nine-tenths of the cathartics that are now being sold, for the reason that they soon destroy the lining of the stomach, setting up serious forms of indigestion, and so paralyze the bowels that they refuse to act unless forced by strong purgatives.

Munyon's Paw-Paw Pills are a tonic to the stomach, liver and nerves. They invigorate instead of weakening; they enrich the blood instead of impoverishing it; they enable the stomach to get all the nourishment from food that is put into it.

These pills contain no calomel, no dope, they are soothing, healing and stimulating. They without the bowels to act without physic.

Trial box of 10 Pills, 10 cents. Large bottle, 25c.

CREDIT

Fall and Winter Clothing

The choicest selection from the best makers of Good Clothing for men, women, boys and girls, Hats and Shoes, Millinery, Underwear, Watches, Diamonds and Jewelry OPEN EVENINGS.

Largest Stock Lowest Prices Easiest Terms

NO MONEY DOWN

CLOTHING ON CREDIT

BOYLE BROS.

NO MONEY DOWN

853 WASHINGTON ST

THE GREEN STORE, 853 WASHINGTON STREET

Houghton & Dutton Co.

NEW ENGLAND'S GREAT CASH HOUSE

Low Saturday Prices IN OUR Grocery and Market

Market Sundries

Fresh Young Pig Pork, by strip, regular price 18c lb., our price 13c

Young Lamb, legs and loins, regular price 18c, our price, 14c lb. .....

Young Lamb, forequarters, regular price, lb. 12½c, our price, lb. 10c

First Cuts of Cornfed Prime Beef, to roast, regular price 18c, our price, lb.. 15c

Second Cuts of Cornfed Prime Beef, to roast, regular price 16c, our price, lb. 12½

Rounds of Beef, Clear Meat, regular price 18c, our price, lb. 12½

Fresh Killed Dry Picked Fowl, regular price 18c, our price, lb. 15c

Cornfed Sirloins of Beef, to roast, regular price 20c, our price ..... 15c and 18c

Fresh Cut Cauliflower, regular price 10c each, our price 5c

Crisp Arlington Celery, regular price 10c each, our price 5c

Eastern Shore Sweet Potatoes, regular price 8 lbs. for 25c, our price, 25 lbs. for 25c

New Cape Cod Cranberries, regular price 12c qt., our price ..... 2 qts. for 15c

Cherry Stone Oysters, regular price 45c, our price, qt. 35c

Sea Scallops, regular price 50c, our price, qt. 35c

Grocery Selections

Pure Gold Corn Meal, regular price 3c lb., special at 10 lbs. for 24c

Slade's Soda, 1-lb. cartons, regular price 8c lb., special price 5c

Fancy Large Prunes, regular price 12½c lb., special price 10c

Beacon Hill Coffee, 5-lb. cans, regular price 98c can, special price 89c

French Sardines, in pure olive oil, regular price 20c can, special price 15c

California Hand-picked Pea Beans, regular price 18c quart, 1909 crop, special price 15c

Quaker Toasted Corn Flakes, regular price 10c package, special price 3 for 25c

Pure Italian Olive Oil, regular price 95c quart, special price 78c

Mammoth Queen Olives, regular price 25c bottle, special price 21c

Bakery and Delicatessen

1 lb. of Real German Frankforts, and 1 lb. German Potato Salad, the very best, regular value 27c. For this sale 20c

Ice Cream Cakes, fresh baked, regular price 12c, at 8c

Special Sale at 2 P. M.

Fresh Stuffed and Roasted Chickens From oven to counter. Worth from 90c to $1.00 each 65c

Store Open Saturday Until 6:30 P. M.

Seventh Day Wonder of New England

Sunday American

Exclusive features for next Sunday are too numerous to mention even in a two-column advertisement. But there are some so notable that you are sure to be attracted by them.

Archbishop O'Connell Archbishop Ireland

Two of the greatest leaders in the Catholic Church give talks that every Catholic and Irishman should read.

New Theatrical Section Is a Hit

The Sunday American publishes the best theatrical news in a special theatrical section. Every theatre-goer should read it.

Society News Woman's Club News

Four pages of society news and woman's club news in every issue of the Sunday American, with many beautiful photographs.

Trimming Contest

The hat and dress trimming contest is continued. Valuable prizes given. Some have been awarded. Names of some of the winners will be published in the

Sunday American

OVERCOATS AT GRAY'S Largest stock in Boston. Five floors. F. Gray Co., Wash. and Hanover.

OVERCOATS AT GRAY'S Fancy Scotches in Auto Coats, $9.90. F. Gray Co., Wash. and Hanover.

OVERCOATS AT GRAY'S All the great makers represented here. F. Gray Co., Wash. and Hanover.

OVERCOATS AT GRAY'S Auto Coats, Kerseys, Scotches. F. Gray Co., Washington and Hanover

RAINCOATS AT GRAY'S English black Kerseys, $9.90. F. Gray Co., Washington and Hanover.

TOPCOATS AT GRAY'S One-half other clothiers' prices. F. Gray Co., Washington and Hanover.

RAINCOATS AT GRAY'S Priestly Cravenette, $9.90. F. Gray Co., Washington and Hanover.

$50,000 FOR SAVING LIFE FIVE MINUTES

NEW YORK, Oct. 15.—A claim for $50,000 for professional services rendered the late Charles T. Barney in keeping him alive long enough to make his will and to hastily arrange his business affairs, has been presented to the Barney Estate Company by Dr. George A. Dixon. Dr. Dixon was physician and confidential advisor to Mr. Barney. He was called to attend him on November 14, 1905, when the banker shot himself fatally.

Dr. Dixon's claim is a defence to the suit which the Barney Estate Company has brought against him to recover a stock broker's unpaid account for $55,000 on the books of Rogers and Gould.

In the Supreme Court Attorney Jabez Holmes, for Dr. Dixon, explained that this account was really Barney's and had been carried in Dixon's name as an accommodation to the banker.

Attorney Holmes declared that Dr. Dixon would never have put in a bill for the services rendered Barney if the executors which took over his estate had not pressed the broker's claim, in which, he said, Dr. Dixon never had a personal interest.

The argument before the Court revealed the fact that Barney was accustomed to buying low stock by means of blind accounts, in which Dixon's name appeared as the purchaser. Some of these accounts by Dixon's claims to have had no knowledge of.

Upon the application of the Barney Estate Company to compel Dr. Dixon to state separately the services rendered to Barney, Justice Bischoff reserved decision.

WASHINGTON BEST OF BATTLESHIPS

WASHINGTON, Oct. 15.—Record target practice score of the vessels of the American navy for 1909, just made public at the Navy Department, shows that the Washington is a winner in the battleship class, the Charleston a trophy winner in the cruiser class, the Wilmington a trophy winner in the gunboat class, the Tingey the trophy winner in vessels competing for the torpedo trophy.

HARVARD MAN FINED.

Judge Boistor in police court died 17 customs a total of $140, those fined including Charles F. Swigert, of Portland, Oregon, a Harvard sophomore, and Dr. Rufus K. Noyes, of No. 50 Chambers street, who paid $10 each.

PROBLEM OF THE SOUTH—The SUNDAY AMERICAN will give the scientific facts regarding the Hookworm, with its 2000,000 victims every year.

FREAK ANIMAL VISITS AROUSE ENTIRE TOWN

CLAREMONT, N. H., Oct. 15.—About fifty citizens of this town and residents of North street armed themselves with shovels, pitchforks, baseball bats and all kinds of weapons to give battle to a mystery which is showing itself nights and chasing both men and women.

The thing or animal is described as resembling a Brownie, of Palmer Cox style. It has a fat body, small head and spindle legs. It has been seen coming from the direction of the Delorier place, thence to the large hill board on the side hill and then it rolls down the bank to North street, darts across to the other to the lumber pile belonging to the Sullivan Machine Company.

In its progress it makes a noise described as similar to that of a child's cart being drawn on concrete sidewalk and its voice is whining and high pitched.

Miss Florence Crosier was passing the lumber pile when the "mystery" darted out from the lumber, scared and caused her fright. She was so frightened that when she reached her doorstep she fainted.

Herbert Bergeron, who lives nearby, and Eugene Gignere have seen the thing and describe it as being hideous in looks and about four feet tall.

Even the men are timid and the posse headed by Special Officer Morris Donovan, assisted by Will Brown and John Cuddeket, scattered the lumber pile. Donovan thought he saw something and fired at it, but it did not appear.

The "What is it" has surely stirred up quite a sensation in the North street district and all kinds of solutions are offered. The most frequent one is that it came from the Blue Mountain Park a couple miles away where there are wild animals from a buffalo to a polar bear.

"I did not know that Miss Jenkins was to lead the meeting," Dean Brewster added. "I shall look into what she said. I don't believe that the girls are taking socialism seriously. It is pretty much a fad with them, and a fleeting one.

"We have never made any objection to letting the socialists explain their views here. That is educational and allows the girls to learn the different points of view. They can have philosophic discussions of it, but the line is drawn at propaganda."

Relatives of the late Mr. Chapman said tried to break his will. General Sobieski of that time was a devoted friend.

Last month a cable from London was to the effect that Mrs. Chapman was to be married to Lord George Arthur Keith Falconer, the son and heir of Lord Kintore, tenth earl of that name. This was never confirmed, but neither was it denied.

Mrs. Chapman before her marriage to the millionaire was the wife of Cyrus Agnew, an inventor. On the day she divorced him she married Mr. Chapman, then seventy-six years old. After eighteen months he died, bleeding by gift all his property to prevent a chance of having a will broken.

An Honest Man

WAIT TILL DIOGENES GETS HIM

By F. OPPER

WELL MY DEAR I'M BACK FROM PARIS! I FOUND IT VERY DULL AND LONELY THERE, AND I MISSED YOU DREADFULLY.
MRS. DIOGENES I AM DEEPLY PAINED BUT HONESTY OBLIGES ME TO SHOW YOU THIS FLASH LIGHT PHOTOGRAPH THAT WAS TAKEN OF YOUR HUSBAND WHILE HE WAS IN PARIS
DIOGENES
MISCREANT!
DEYS A OLE GEMMAN OUTSIDE WANTS TO SEE YO', SAH. HE SAYS HE'S GOT A PRESENT FOR YO, SAH.
TELL HIM I'VE GONE TO SANDUSKY, OHIO
F. Opper

CARTMELL TO RACE POSTLE

N. J. Cartmell, the old Pennsylvania University athlete, and the holder of the English 220-yard amateur championship, who is still in England, has forsaken the amateur ranks and is seeking a match with A. R. Postle, the professional sprint champion. Cartmell offers to run the Australian a series of races at 440 yards, 300 yards, 220 yards and either 150 or 120 yards. He has shown in even time the seconds and 22 seconds, for the 100 and 220 yards this season, and 50 2-5 seconds for the "quarter."

These times are nowhere near Postle's reputed records, but as there is no question to check and half-mark professional records, there is a doubt about many of them. Many professionals sneer at amateurs and their times, and it will be interesting to see how fast Cartmell runs for professional watch holders. So far amateur runners have generally had the best of matters when going over to the professional tracks, and many have improved on their amateur records, after going so.

A few examples are W. G. Grosjean, E. C. Bacon, H. Watkins, G. B. Tinsley, E. C. Bredin, A. R. Downey, A. Wharton and B. R. Day. Postle recently ran 100 yards in 9 4-5 seconds, so that he is evidently no one form. Another good performance late-ly was R. R. Day's 600 yards in 1 minute 13 4-5 seconds at Pontypridd, which was his first effort at beat F. C. Davies of Cardiff, by 1½ yards.

More AMERICANS are read in the homes in Boston than any other paper.

THREE MURDER TRIALS IN ROW

Three alleged murderers are to be tried in succession in the Middlesex Criminal Court at East Cambridge, the first trial commencing Wednesday, November 3. The first trial will be that of James Mantic and Peter Delorey for the murder of Angelo Mullins. As soon as that trial is over James Harmon will go on trial for the murder of his sweetheart, Maud H. Hartley, in Somerville. The third trial will be that of John Wesley Brown, colored, achanged with killing Landa Bland, in Newton.

While these trials are going on District Attorney Higgins will be assisted by his former assistant district attorney, Horace A. Hardy of Arlington. Mr. Hardy resigned recently for business reasons.

At the same time the regular session of the criminal court will be in session. Assistant District Attorney Charles A. Weir will present the cases in this court for the government.

MITCHELL FOUND GUILTY.

William F. Mitchell of East Dedham was found guilty by a jury in the Federal District Court of raising a $3.50 money order to $13.50. He had no lawyer during his trial and defended himself.

You are the AMERICAN everywhere—in the homes, clubs, restaurants, hotels, cars and boats.

Double Stamps Forenoons

Houghton & Dutton Co.
"HOUGHTON & DUTTON CO." ONE ENGLAND'S GREATEST CASH HOUSE

WE GET THE
Boys' Clothing Business

2,000 Boys' New Fall Suits, Overcoats and Reefers, Saturday $1.98

Russian and Sailor Suits, Sizes 3 to 10
Knicker Suits . . . Sizes 7 to 17
Russian Overcoats, Sizes 3 to 10
Boys' Fall Reefers, Sizes 3 to 14

All this season's newest patterns. We believe this is the greatest value in all New England. Choice Saturday 1.98

150 Boys' All-Wool Combination Suits, with two pairs of knicker pants, fine variety of line mixtures, sizes 7 to 16, value $4.00, choice Saturday, only 2.79

100 Boys' Long Overcoats, blue cheviots and all-wool grey oxford, sizes 7 to 16, considered good values at $3.98, Saturday only, choice 2.49

100 Boys' Knicker Suits, all-wool, heavy weight blue serge, cuff on sleeves, with patch pockets, lined and finely tailored, regular $7.50 value, for Saturday at 4.98

Extra Value
Children's Coats, of all-wool Pack cloth or mixtures, neatly trimmed and lined, sizes 2 to 6 years 1.98

Extra Value
Girls' Dresses, Mourning style box coat, linen tight Blue collar, elegantly trimmed, sizes 6 to 14 years 1.29

Extra Value
Girls' Coats, of all-wool cheviots, collar and cuff trimmed with silk braid, fancy buttons, full back, sizes 6 to 14 years 2.98

Girls' Coats, of all-wool cheviot, smartly tailored, trimmed with velvet and silk braid, fancy buttons, all colors, sizes 6 to 14 years 3.98

Children's Sweaters, solid colors or combinations, all sizes 69c

LESLIE'S

THE UNDERPRICE CLOTHES SHOP

A COLD WAVE DUE

COME UPSTAIRS AND SAVE MONEY ON YOUR SUIT OR OVERCOAT

850 Drummers' Samples of the finest made SUITS and OVERCOATS now on sale. These garments vary in value from $20 to $45. They were sold to us at less than cost of production, and are perfect models of the Fall and Winter styles. These garments are the salesmen's samples of the leading high grade clothing makers.

$10

SUIT or OVERCOAT

Alterations FREE of Charge

600 Pairs Trousers. Another Lot Drummers' Samples. While They Last $2 $5.50 Values, $6.00 Values

SPECIAL NOTICE Full Dress or Tuxedo SUIT $15 Full Silk Lining, $35 Val.

Up One Flight Our location means a saving of thousands of dollars on account of our low rent, which you get in values.

410 WASHINGTON ST. Near Summer Street Opp. Orpheum Theatre OPEN EVENINGS

WOOED WIDOW WITH POETRY

NEW YORK, Oct. 15.—Dr. Walter Hannibal Hastings, 1,829 Crotona avenue has been sued by Mrs. Clara M. Categgio, a widow, for breach of promise. The trial was before the Supreme Court.

The widow's counsel put in evidence several bunches of verse that Dr. Categgio wrote to her. Of course, they contained avowals of love for the widow. Here are two of them:

Shine on, O stars! sing on, O bird!
Let night and love forever reign;
Let all the world hold their tongues;
We never more shall part again.
Shine, O stars!
Sing on, O bird!
Baptism of my heart doth bold—
For I love thee,
For I love thee,
I love but thee I love.

She is the girl with the changeable eyes,
Just as clear as the blue in the skies,
When she is wary they look pretty,
still they look so wise,
she is the girl with the changeable eyes;
When she is angry the ice from them flies,
But when she is smiling
An hour you're beguiling
Is Paradise.

GOLD AND DIAMONDS FOUND IN LIBERIA

WASHINGTON, Oct. 15.—George W. Ellis, American charge d'affaires at Monrovia, Liberia, has made a report to the State Department on gold and diamonds in Liberia. One company has carried on operations for alluvial gold with good results. A deposit of coarse alluvial gold was dug and pronounced by the company's expert to be paying. The prospectors have found crystals, the crystallization of which in England has proved the existence among them of diamonds of good quality and size.

BOY TORN BY HIS PET DOG

PEABODY, Oct. 15.—Fifteen-year-old Louis Starinchia was so badly bitten by his Newfoundland dog that for hours he was in a critical condition at the Peabody Hospital. To-day the lad is resting more comfortably, although closely watched by the doctors.

The dog was shot. It had been in the family for three years. The boy is the son of Patrick Starinchia of Bartholomew road, South Peabody. Yesterday the boy and the dog were playing together. The lad reached for the dog's tail to pull out a burr. The dog turned on him, fastened his teeth in his lips, bit him again in the face and in the body. The father was attracted by the boy's cries in time to beat off the dog.

MOTHER OPPOSES HANNA MARRIAGE

NEW YORK, Oct. 15.—The announcement of the marriage of Carl H. Hanna, son of Dan Hanna and grandson of the late Senator Marcus A. Hanna, brought out the following statement, which was given out by the management of the Waldorf-Astoria, where Mrs. Edmund K. Stallo, mother of young Mr. Hanna, makes her home, on behalf of Mrs. Stallo: "The marriage of my son, Carl H. Hanna, is a complete surprise to me, and is not sanctioned by his parents. As my son is a minor and the bride is ten years his senior, every fair means was invoked to prevent his engagement or marriage.

"I am advised that the marriage is voidable at my option, and such steps will be taken as is necessary to protect the young man's welfare may require."

More AMERICANS are read in the homes in Boston than any other paper.

WIFE RECORDS HIS ABSENCES

NEW YORK, Oct. 15.—Mrs. Morris Longfellow of No. 518 West One Hundred and Thirty-sixth street kept a record of the goings-on of her husband during his absence. She also trailed him when he went out. Mrs. Longfellow went to Brooklyn night before last and thought she saw her spouse emerge from a house in Hicks street. She returned home and awaited her husband's arrival. He appeared at 6 o'clock in the morning. He crept into his room and fell out of the window to the court below, suffering a broken arm.

Longfellow's wife says he is a remitter of the peet and one of their two children is named Henry Wadsworth.

These are extracts from Mrs. Longfellow's diary:

Aug 21—M. stayed out and quarrelled until 4 a. m.
Aug. 22—M. quarrelled.
Aug. 23—Others called.

Here followed the entry, "Since August 17 $5 per week," which was Mrs. Longfellow's concise way of chronicling the amount her husband contributed for the household.

Aug. 28—M. stayed out.
Sept. 4 and 5—M. stayed out.
Sept. 7—Stayed out.
Sept. 11 and 12—M. stayed out.
Sept. 13 and 15—M. stayed out.
Sept. 22—M. home at 6 30.

CLAIM TREATY VIOLATED.

ST. JOHN, N. B., Oct. 15.—At a consultation here between the Canadian counsel of the St. John river commission and the Canadian commissioners it was decided to send Engineer F. W. Hoit to Chamberlain Lake, in Maine, to take levels and gather other data. It is the Canadian claim that the water of this lake has been diverted into the Penobscot river, in violation of the Ashburton treaty.

This Is Our Latest

Semi-Box Overcoat

For Fall

With our "Clingclose" collar and lapel, carefully moulded natural shoulder and graceful free back. Every harmonious line shows the effect of expert hand tailoring in our own shops.

Made button through or fly front, as in cut, with plain sleeves or very simple cuffs.

Fashionable Grayish Effects and Mixtures

$25 $30 $35

A. Shuman & Co.

Shuman Corner, Boston

Gives Up Throne For Love

How 137 Pounds of Actress Weighed More Than Crown and Palace

READ THIS WONDERFUL STORY IN

Next Sunday's Boston American

MISSION STYLE

With this bed we are meeting the demand for something new. It has square 2-inch posts and square ¾-inch fillers. The whole effect is one of solid simplicity.

The enamel is so applied as to be perfectly smooth and will never flake.

We regard it as one of our best designs. Price

$17.50

Our Credit Plan Should you not desire to pay cash, you may open an account with us by paying a small part of the amount down and the balance in weekly or monthly payments.

OPEN SATURDAY EVENINGS

A. McArthur Co.

111 to 117 Washington St. at Adams Square

GIANTS LOSE INTERCITY SERIES TO THE RED SOX

BOSTON AMERICAN SPORTS

PIRATES AND TIGERS REST FOR BATTLE COMING TO-MORROW

Pirates on Hostile Field

TIGERS MAY WIN TITLE

DETROIT, Oct. 15.—The final game to be set for to-morrow in the greatest baseball series for the world's championship that has ever been seen. The fact that the Tigers are the favorites is odd in view of their crippled condition.

It is believed to-day that Clarke will use Adams in the box as he has pitched two games in which Detroit lost. Wild Bill Donovan may be in the mound for the Tigers. Manager Jennings's experts are very reticent as to who will start the game, but they say that Donovan will be sent in again.

The critical situation in the series with the teams neck and neck and the final game one has yet Detroit baseball crazy. If any basic resident of the town from six years up is not a fan he hasn't been discovered. That the grand stand will be packed to the roof and all of the seats in the grounds packed when the line-up is called off is conceded by more than a certainty. If ever a capacity house turned away to view a game the ball park to-morrow will have it.

Pilgrimages are already beginning to arrive in order to see the colors and it is expected that a delegation of thousands will be on hand from the smoky city.

Tigers in Bad Way.

It is admitted that the Tigers are in a bad way as a result of the collision in the ninth yesterday. Tom Jones is in his home, where he insisted on being taken instead of to a hospital. He probably will not be able to play to-morrow. He was carried off the field unconscious after Wilson had run into him at first. Jones's neck and spine were injured and he was sent to his home from the park only in an ambulance.

Charlie Schmidt, the catcher, is suffering from a badly cut leg, which was injured in the last inning when he was blocking Abstein off the plate.

Moriarty is practically assured of a place

RECORD BREAKING WORLD'S GAMES.

Total receipts	$169,625
Total attendance	127,882
Average attendance, new record	21,312

YESTERDAY'S GAME.

Receipts	$12,517
Attendance	10,035
Clubs' share	$5,622
Commissions	$1,251

Players did not share.

by the Tiger's lineup in spite of his bad left knee which he hurt when Wilson slid into third after stealing on Abby's strike out in the ninth at the critical moment of the game.

Detroit Now Favorite.

For the first time since the world series began the Tigers are favorites in betting in their home town. Odds quickly have switched from 10 to 6 that Pittsburg wins to 10 to 8 that Detroit wins. Around the hotels odds of 5 to 3 that Detroit wins were freely offered and not accepted in quantities sufficient to shorten the odds. The supreme confidence of the Detroiters rests on the fact that in no game after the first have the Tigers scored less than four runs and they have demonstrated their ability to get to any pitcher Pittsburg has

Caught With the Goods

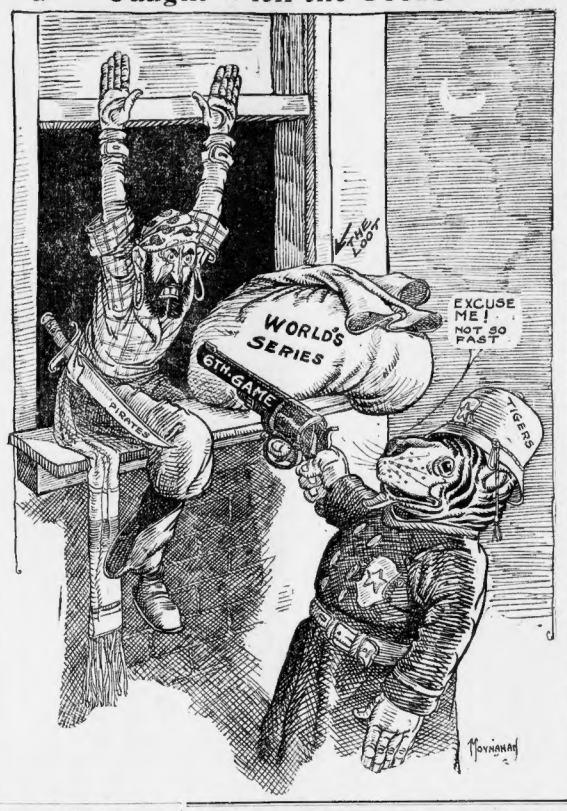

JIM GARDNER KNOCKED OUT BY FITZGERALD

OMAHA, Neb., Oct. 15.—Jimmy Gardner, the claimant for the welterweight title, got the surprise of his life in the ring last night when he was knocked out in the first round by Dick Fitzgerald, the Chicago boxer. The fight lasted little over a minute but was bloody and exciting for every second before the Lowell boy was down and out.

The two went into the ring in splendid condition, and when the gong sounded they sprang from their corners like two cats. For three-quarters of a minute there was fast sparring, honors seeming to be easy. Catching Gardner off his guard, Fitzgerald landed on the nose with the left at the same time delivering a heavy right in the pit of the stomach. Gardner dropped to the floor. He staggered to his feet just as he was being counted out, stood a second and toppled over in a dead faint, the match was given to Fitzgerald.

DAHLEN RELEASED; MAY BE A MANAGER

Bill Dahlen of the Boston Nationals, who joined the club two years ago when the deal for Baldwin and Tenney went through for Bowerman, Metiann, Dahlen, Ferguson and George Browne, has been given his unconditional release by President John S. C. Dovey and President Heydler of the National League has been so notified.

HUB SHOE REPAIRING CO.
6 PROVINCE COURT, BOSTON
We will call for your shoes. Repair them with wide sole and heel and return the same day.
All work used exclusively. All work guaranteed. High grade work for particular people at a reasonable cost. Main 2977-1.

RED SOX WIN SERIES 4 TO 1 FROM GIANTS

The Red Sox completely outclassed the New York Giants by winning the intercity league series yesterday, taking four straight games, the Giants getting only one of the five played.

While the Red Sox won the series the games were hard fought for by the Giants, who did not go down to defeat without making a gallant struggle, which speaks all the more for the standard and brilliancy displayed by the local band of players.

No single player stood out in the foreground in the series as Tris Speaker. In nearly every game he was a prominent factor in the victory, and his bat slamming was responsible for winning at least two of the games.

JIG STONE WINS BY KNOCKOUT

Jig Stone came into his own again last night, when he knocked out Young Coyle of Cambridge in one round at the Mishawum Club, Cambridge. The bout was scheduled to go six rounds. There were four good preliminaries.

Stone, who was in good shape, says he intends to stay here and will try hard to secure some good matches. About 400 people witnessed the bouts.

SPECIAL BOUT FOR AMATEUR SHOW

Big Dan Murphy of South Boston and L. W. Salisbury of West Somerville will be contestants in a heavyweight special bout at the amateur boxing show to be held at the Armory Club, October 29.

There will be three open classes, at 115, 125 and 135 pounds, and entries should be made to E. P. Walsh, No. 511 Tremont street.

KID MERCIER BEATS POWERS IN TWELVE

LAWRENCE, Oct. 15.—Kid Mercier got the decision over Harry Powers of New York after twelve rounds at the Unity Cycle Club. The members of the club seemed a unit on the satisfaction that the best gave, both men doing good work and the last rounds being furiously contested. Mercier had the better of it most of the time. Powers was powerful, but Mercier was evasive and gave Powers little chance to do mischief.

The preliminaries were fast. Young Donnelly of Lowell and Young Connors of Lawrence boxed a draw. Young Papke won over Young Corbett of Lawrence and Kid Brice of Lawrence got the decision over Scotty Magee.

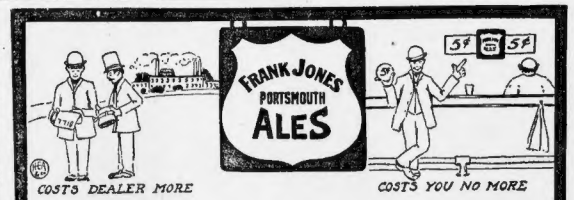

COSTS DEALER MORE
COSTS YOU NO MORE

Only A Nickel

Frank Jones Ale costs no more by the glass than the half-as-good kind, but no ale at any price can even touch it for high quality and fine flavor.

Always ask for it by name At the Sign of the Shield 5c

JOHNSON AND KETCHEL ARE BOTH CONFIDENT

SAN FRANCISCO, Cal., Oct. 15.—With to-morrow's twenty-round battle for the heavyweight championship of the world as the attraction, this city is now the Mecca of fight fans from all over the country, and already the sporting resorts are filled with the regulars who never miss a big event of this kind.

All the details have been arranged and Johnson and Ketchel are both resting up after their arduous training, each confident of being able to take the other's measure when they enter the ring at 3 o'clock to-morrow afternoon.

The betting remains unchanged, with the black champion a favorite at odds of 10 to 4, while a lot of money is being wagered at even that Ketchel will stay fifteen rounds.

Plenty of Ketchel Money.

There has been plenty of Ketchel money offered at the short end, but this morning the adherents of the Michigan man received quite a jolt by a strongly circulated rumor that Willis Britt, who looks after the interests of the white man, was making strenuous efforts to take down his half of the $10,000 which stands as a side bet on the result of the mill.

This money was, of course, placed at even, and whether Britt is trying to avoid the side bet entirely or get the money out of pocketbooks in time to place it at the prevailing odds, is what has the fans guessing.

A rumor was current on the street last night that there would be some hitch which would prevent the bout from being pulled off, but this is vigorously denied this morning by all concerned.

Both of the fighters were weighed this morning at their respective training quarters. Johnson hung the balance at 196 pounds, and Ketchel's weight was registered at 175, and the men will enter the ring at close to these marks.

Thursday was moving picture day at the training quarters of the champions, and that meant a whole lot of things. To begin with, it meant harder, faster and neater work on the part of the men in training, for no self-respecting fighter will perform in a slouch manner when the camera is setting up his every movement.

In the next place, it meant a higher class attendance in the line of visitors. Any number of people who do their automobiling in the direction of the beach would hesitate about entering Jack Johnson's gymnasium, but when the work is done in open, society folk taking 5a ability may linger long enough to watch what is going on without running the risk of being branded as fight fans.

Johnson Faces Camera.

Johnson's work in front of the camera had its amusing side. To begin with, Jim Coffroth, who was directing affairs, asked Johnson to get into his automobile and drive towards the machine.

This particular view is to represent Johnson going to his training quarters or something of that kind, but the champion evidently thought they wanted to see breaking a motor record. After a while the photographers induced the champion to bring his wagon along at a safer gait and this time the operator nodded and murmured, "I've got him."

It is probable that Johnson is better trained at the present moment than he has been in many a long year. Yesterday he stepped on the scales after a hasty rub, and showed 196 pounds.

"If I felt any better, I'd be suspicious," said Johnson. "Friday I will just take a walk and will be careful about my food and drink. I will dry out to 195 pounds and the only thing I am sorry about is that it's not Jeffries I'm going against.

"It's too close to the fight now to indulge in arguments. I am betting that there will be no Ketchel after fifteen rounds, and that is all I have to say."

BIG HANDICAP AT COMBINATION

For the first time since the inception of the Fellsway Driving Club will be given by the organization at Combination Park to-morrow afternoon a handicap race in connection with the regular weekly meet, and while it is confined strictly to club horses, yet the interest is widespread in this vicinity among horsemen as to which will prove the fortunate owner of the winning equine.

After a lot of doping the race committee decided the following as the penalties for those entered: Scratch, Flinton, Decator, Bernice Rolfe and George S.; 120 feet back, Watchman, Billy Mack and Shimona; 200 feet back, Hello Sherwood, Barker, Ora Todd and Max C.; 280 feet back, Onward March; 400 feet, Mona Maid and Little Edward; 600 feet back, Mardel; 720 feet back, Louise E.

Besides the handicap will be raced ten events with a good lot of entries that are closely matched in speed.

IF HALLEY'S COMET HIT US—Read in the SUNDAY AMERICAN all the strange things we know about the coming comet.

The highest-grade, lowest-priced clothing that bears the union label is Morse-made.

If It's at Morse's It's Correct
If It's Correct It's at Morse's

What to wear should claim your attention just now. Read our ads. from day to day—keep posted on what this big store offers in suits and overcoats.

Read about Cook and Peary, Wright's aeroplane, baseball or football, but don't stop there—turn to our ad. which you'll always find at same place—just takes about a minute to read it—you'll see something of interest on this all important clothes question. Then come here and inspect our splendid lines of suits and overcoats from $10 to $40.

Leopold Morse Co.
Adams Square
Open Saturday Nights till 10

Kidney and Bladder Troubles

If you have pain in back, Gravel, dropsy, sediment in urine, or any chronic disease, consult at once.

MY TREATMENT

cures radically and permanently—it removes the cause and overcomes all the effects.

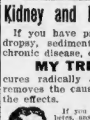

If you have Bright's Disease, diabetes, any kidney, liver or bladder trouble, consult me at once and bring or send a sample of morning water.

DR. JOSEPH GRADY
238 Tremont St., Boston
Hrs., 10-12, 2-5, 7-8. Sun., 10-12. Advice free.

I CURE MEN. RELIABLE SPECIALIST FREE CONSULTATION

ALL DISEASES & WEAKNESSES OF Young, Middle Aged and Old Men.
Lost Manhood, Impotency, Nervous Debility, Kidney and Bladder troubles, blood, skin eruptions, piles, stricture.
Expert Treatment
Ordinary cases $5. No loss of time. No cutting, no pain. Quick cures. A written guarantee to cure curable cases. Hours, 9 to 5. Sundays, 10 to 1.
DR. KILLORY, 34½ Court St., Boston
N. B.—Dr. Killory is Absolutely Reliable.

Get a "Six Little Tailor" On

Suit OR Overcoat $10 TO ORDER

WE ARE SPECIALISTS ON TUXEDO AND FULL DRESS SUITS.

Why hire one when you can own one for very little money?

OVERCOATINGS

We are showing the largest line of any tailor in the country—fabrics from the world's best makers, comprising Kerseys, Meltons, Vicunas, Beavers, Herringbones, Etc., in blue, black, brown and fancies.

The Auto Style Coat has the call this season.

For style, fit and wear, our Suits and Overcoats cannot be equaled elsewhere under $30 to $40. That's why we do the largest tailoring business in the United States.

Our window display is worth going miles out of your way to see.

Suit OR Overcoat $10 TO ORDER

WE ARE SPECIALISTS ON TUXEDO AND FULL DRESS SUITS.

Why hire one when you can own one for very little money?

Our Uncalled-For Department is the clearing house for all uncalled-for suits and overcoats from our numerous stores throughout the country.

This Stock consists of all styles and sizes and will be sold less the deposit left on each garment. A rare chance to buy fine custom tailored clothing much lower than ready made.

Write for Samples, Self-Measurement Guide and Fall Fashion Booklet

SIX LITTLE TAILORS

ESTAB. 1880 — 109 STORES

Open Evenings — 177-179 Washington Street — Next to Amee Bldg.

PAY ME AS ABLE

I Cure Men to Stay Cured

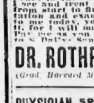

I am a graduate of Harvard Medical School.

A Kiss a guarantee in all cases. Acute and chronic diseases and weaknesses (from any cause) can positively be cured. I cure blood poison, kidney and urinary troubles. I have devoted years to the study of my specialties. I cure to stay cured. Consultation and examination free. Come in my office; you will never regret it, for I will make you a well man. Terms as you are able. Hours, 10 to 5. Sundays, 10 to 1.

DR. ROTHFUCHS 7 PARK SQ Near Boylston St.
(Grad. Harvard Med. School)

PHYSICIAN SPECIALIST SURGEON

37 years' experience. Most reliable in Boston. 25 Boylston St., suite 14 and 20, as you enter the square, the only location. Expert treatment, speedy results, all diseases of men and women. Cure guaranteed. Terms to suit. Consultation free. Hours, 9 to 8. Sun., 9 to 5. Call or write. Cut this out.

The American has the evening Home field in Boston exclusively—*Advertisers Magazine.*

All Acute and Chronic Diseases of the Young, Middle-aged or Old

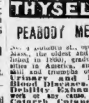

skillfully treated, quickly and permanently CURED by the famous remedial at the old and time-honored

HEAL THYSELF

PEABODY MEDICAL INSTITUTE

... a notable st., opposite Revere House, Boston, Mass., the oldest and best in this country treating all forms of the foulest diseases known to America, and their exceptional success in curing DISEASES, including Urinary and Kidney Complaints, Blood Diseases, Dyspepsia, Nervous Debility, Impaired Vitality, Loss of Power, Varicocele, Atrophy, Syphilis, Gonorrhea, Gleet, Stricture, Chronic Diseases of Women, Piles, Fistula, Rectal Diseases. Consultation free. Call at office or write. Those unable to call may be cured at home by our New System of Home Treatment. Medicines sent everywhere, free from exposure. Many references given. Charges reasonable. Call or write for free opinion. Terms to suit. Hours, 9 to 8. Sundays, 10 to 1.

ADVERTISE YOUR WANTS IN THE BOSTON AMERICAN

Dr. Hallock's

Famous Remedies

Cure to Stay Cured

All Diseases and Weaknesses of Young, Middle-aged and Old Men.

Recent specialties, added to years of experience in private practice, and chronic diseases, weakness from whatever cause arising, nervous debility, unnatural vitality, melancholy, weak back, lost energy, where no money, failing hair, urinary and kidney complaints. Skin diseases cured to stay cured. We call personal attention to our methods for the cure of chronic and difficult cases. Consultation free. We guarantee cures to our patients. Medicines sent to any part of the United States, free from exposure. Our medical book should be read by every man. Sent sealed by mail free, with question sheet. Hours, daily, 9 to 9; Sundays, 10 to 1.

DR. HALLOCK CO.,
114 Court St., Boston, Mass.

Office located 60 years at the same old cor. Court and Bowdoin streets, the oldest, most and one most reliable in the country, we only know and all residents know.

MELLODY MEETS TERRY MARTIN IN BOUT TO-NIGHT

BOSTON AMERICAN SPORTS

JIMMY GARDNER KNOCKED OUT BY FITZGERALD

Mutt Denies He Seeks to Be the Big Smoke in Gotham's Political Scrap—By Bud Fisher

JUDGE CANDER, WHEN ASKED BY A PRESS REPRESENTATIVE WHY HE DID NOT RESIGN HIS JOB AS A JURIST WHILE RUNNING FOR OFFICE, LAID DOWN THE OVERNIGHT ENTRIES AND SAID—"DO YOU THINK I'M A BOOB? I MIGHT AS WELL DOUBLE SHOOT THE SALARIES LONG AS I CAN. BESIDES IF ANY OF THE BOYS GET PINCHED FOR REPEATING, I WILL BE ON THE JOB TO PULL THEM OUT"

A MUTT, THE POPULAR SPORTSMAN, TALKED FREELY ON THE SUBJECT TODAY. HE SAID:— "THE REASON THAT THE JUDGE IS ONLY A DEGGY AND THAT I MYSELF AM TO BE THE REAL MAYOR, IS THE BUNK. IF THE JUDGE IS ELECTED, THE ONLY THING THAT I EXPECT TO GET IS THE "SMELL AND PEEL" PRIVILLOUS." WHEN ASKED WHY THE JURIST DID NOT RESIGN HIS JUDGESHIP WHILE RUNNING FOR MAYOR, MUTT SPOKE AS FOLLOWS:— "DO YOU THINK THE JUDGE WANTS TO BE FORCED TO DRIVE A HACK FOR HIS LIVELIHOOD IN CASE HE IS DEFEATED?"

LITTLE JEFF, WHO MANY THINK IS THE REAL POWER BEHIND JUDGE GANDER'S CAMPAIGN, ISSUED THE FOLLOWING STATEMENT "JUDGE GANDER MUST BE EXCUSED FOR NOT STATING HIS POSITION ON IMPORTANT CAMPAIGN ISSUES AS HE DOES NOT WANT TO TALK TOO MUCH AT PRESENT FOR FEAR OF STRAINING HIS VOICE BY TALKING THROUGH HIS WHISKERS."

FIRST FULL LENGTH PHOTO OF JUDGE GANDER, SNAPPED ESPECIALLY FOR THIS PAPER WHILE THE JUDGE WAS IN THE ACT OF KEEPING THE EARLY MORNING DEW OFF HIS CHIN PASTURE.

UNKNOWN STATESMAN SUPPOSED TO BE THE JUDGE'S SECRETARY, TO A REPORTER. HE UNBUNDLED HIMSELF THUSLY:— "THERE IS NO NEED FOR US TO DENY THE CHARGES BROUGHT AGAINST JUDGE GANDER. AT THE PROPER TIME WE WILL SHOW OUR DATA TO THE KING OF DENMARK"

BAY STATE ENDURANCE RUN NEXT AUTO EVENT

By J. C. KERRISON.

STRAIGHT DOPE

FOR SPORT FANS

STAR WELTERS CLASH TONIGHT AT MANCHESTER

NEW BOXING CLUB HOLDS FIRST BOUTS

The Waldberg Idea

THERE are hundreds of poor beers, some fair beers, and only about a dozen high-grade beers brewed in America. The best of these dozen is

Waldberg Special Brew

¶ On tap at the following good places:

JOHN J. HAGERTY & CO., 1604 Dorchester Av., Boston.
E. A. FINNIN & CO., 96 Orleans St., East Boston.
LEVERETT WINE CO., 120 Leverett St.
A. DI ELETRO & CO., 412 Hanover St.
M. F. GILLET & CO., 2022 Washington St.
A. S. KOTARSKI & CO., Salem, Mass.
CITY HOTEL, Taunton, Mass.
T. F. McNAMARA & CO., 1608 Tremont St., Boston.
UNITED STATES HOTEL, 90 Beach St., Boston.
M. J. LYDON & CO., Cor. A & Athens St., Boston.
J. J. BIRMINGHAM & CO., 311 Boylston St., West Roxbury.
M. G. WALSH, Watertown, Mass.
M. H. COBB & CO., 86 and 88 Hanover St.
A. J. MORRIS & CO., 40 Phoenix Av.
J. B. MANNING & CO., Salem, Mass.
F. CURRAN & CO., Everett, Mass.
P. J. DONAHUE & CO., (Dedie Block), Peabody, Mass.
ADAM J. BEER, 402 Main St., Spotsburg, Mass.
J. B. CRUMPTON & CO., Milford, Mass.

PRODUCED BY
The Waldberg Brewing Co.
BOSTON, MASS.

A MAN COMES BACK

To a tailor for his SECOND suit or overcoat only when he is P-L-E-A-S-E-D with the FIRST! That's the one reason this advertising of ours is paying. We try to tell you just what we mean by NEWMAN made garments here in cold type—that HAND WORK goes into every piece of cloth as it is fashioned and fitted—that the COLLAR HUGS THE NECK and that the COAT FRONT DOES NOT CURL—for it is UNBREAKABLE, yet made to be perfectly FLEXIBLE, etc., etc. You become interested enough to TRY NEWMAN. If we FELL DOWN this advertising would be money burned—BUT YOU KEEP ON COMING BACK—There's something in the Newman $20 garments EVIDENTLY that others find it difficult to duplicate at $30.

$20

H. NEWMAN & SON, Inc.

POPULAR PRICE TAILORS FOR 36 YEARS

224-226 Washington St. Opp. Thompson's Spa
Open Evenings Till 8.45

5¢

Point to the Faucet

Be good to your nickel if you want your nickel to be good to you. Make sure of

Sterling Ale

Its full malt body satisfies; its crisp hop tang pleases. And the Official Faucet delivers the Goods

Rueter & Company Ale and Porter Brewers, *Boston*

Hilton

OUR *best* ads are *not* printed. Our *clothes* are *our* best ads.

¶ Newspaper advertising has not made ours the most talked-about clothes in the United States. It is the golden *word-of-mouth* advertising of enthusiastic Hilton *patrons* that has spread our fame from coast to coast.

If you want clothes that will triumph over all other ready-mades, and not yield precedence in the slightest degree to even the costliest tailored-to-order product, ***Hilton's*** is the logical place to go to.

Contrary to your expectations, you'll find our prices remarkably moderate. We are introducing a special model, like above cut, at

$12.50 and $15

that will equal the best $18 and $22.50 Suits in town. In *style* you *won't* find their equals *anywhere* at *any* price. Investigate.

Hilton Clothes, $12.50 to $50

The HILTON Co.

Cor. Washington St. & Temple Place Blake Building

OTHER STORES

Newark—Broad and Market Sts.
Philadelphia—1232 Chestnut St.
New York (Uptown)—Broadway and 37th st.

BOSTON AMERICAN'S DOUBLE

The Maxims of a Match-Making Mother

By DOROTHY DIX

F[illegible] with marriageable daughters [illegible] mankind is divided [illegible] classes:

The [illegible]
The [illegible]
The [illegible]
The impossible.

It is for [illegible] to decide which one of these [illegible] girls. She can achieve the [illegible] desirable. She can [illegible]. She can warn off the [illegible] prevent the impossible and thereby secure [illegible] daughter's happiness in life.

It is as much a mother's duty to get her daughters properly married as it is a father's to settle his sons in a good profession.

It is the custom to sneer at the woman who promotes her daughter's marriage with [illegible]. Never combat this [illegible] wise mother [illegible] difficulty in bagging your game.

Trust nothing to chance for the girl, least of all her heart.

[illegible] girls have a fatal [illegible] love with the wrong man [illegible] that fate does [illegible] own daughter. Bar out the [illegible] married man [illegible] against the fascinating dreamer who has never been able to make [illegible] for himself and [illegible] the [illegible] face of the lovable youth [illegible]. Thereby shall you save [illegible] from the blight of an un[illegible] love affair, or a tragical marriage.

Matches are made in heaven, but a provident mother supplies the timber out of which they are made.

Don't forget that propinquity is the great [illegible] maker and that your daughters will marry the kind of men with [illegible]. See, therefore that you [illegible] with the right sort of material to work with. Have eligible men hanging about on whom your daughters can hang their affection. It's just as easy to [illegible] as a pauper, if he is handy. Never let any man get a foothold in your house that, on a pinch, you would not [illegible] willing to welcome as a son-in-law.

Fine feathers make fine birds, and a hundred men admire the peacock where one observes the modest wren.

In theory men are committed to sweet simplicity of attire for women, but in reality, they like to be seen out with a woman who makes everybody rubber. Take a tip from this and give your girls as pretty clothes as possible. Her youth is the time of her life when a girl gathers in her hay crop, and to do this successfully she needs what [illegible] help she can get from dress.

If you have a limited amount of money to give your daughters it is better to spend it in adorning them when they are young than to leave it to them when they are old. The chances are they won't need it when they are old if it has been given them in time to get enough frills with which to catch a husband.

There is no use in angling in a stream that has no fish in it.

It is impossible for a girl to make a good marriage where there are no good chances. Take your daughters where there are plenty of the kind of men that you would like them to marry. If you live in a community that is an Adamless Eden, shake the dust [illegible] off your feet and [illegible] out for some spot where the fishing is good.

Bait your trap with sugar if you expect to catch flies.

Make your house the kind of a place, gay, comfortable and [illegible], that men like to visit. Set a good table and don't be sparing of invitations to informal meals. There's no way of getting a man into a family [illegible] as if [illegible] in any woman's [illegible] home and [illegible] a girl or a girl's mother [illegible].

[illegible] always falls for the [illegible] in the matrimonial market.

Never forget that men are like sheep and follow the leader.

If you want your daughters to marry well make them belles. Often this is a laborious and expensive undertaking, but it pays in the end. If your daughter's give indications of being wall flowers, prevent it by entertaining. Give dinners and theatre parties, so that [illegible] obliged to show your girls attentions to pay for their meal tickets, and in time you will break the bonds [illegible] other [illegible].

Never throw your daughter at a man's head.

Everything is fair in love and war, and a [illegible] who knows her business [illegible] her precious [illegible] from [illegible] is that he pursues and snatches her darling from her.

[illegible] praises her daughter [illegible] wife [illegible] general [illegible] that Sadie or [illegible] sweet and [illegible] dear that [illegible] home so attractive that her [illegible] never be willing to leave [illegible] horrid man.

Never forget that heaven helps those to a desirable son-in-law who help themselves.

That is all the law and the prophets.

What Can a Poor Woman Do?

Copyright, 1909, by American Journal Examiner.

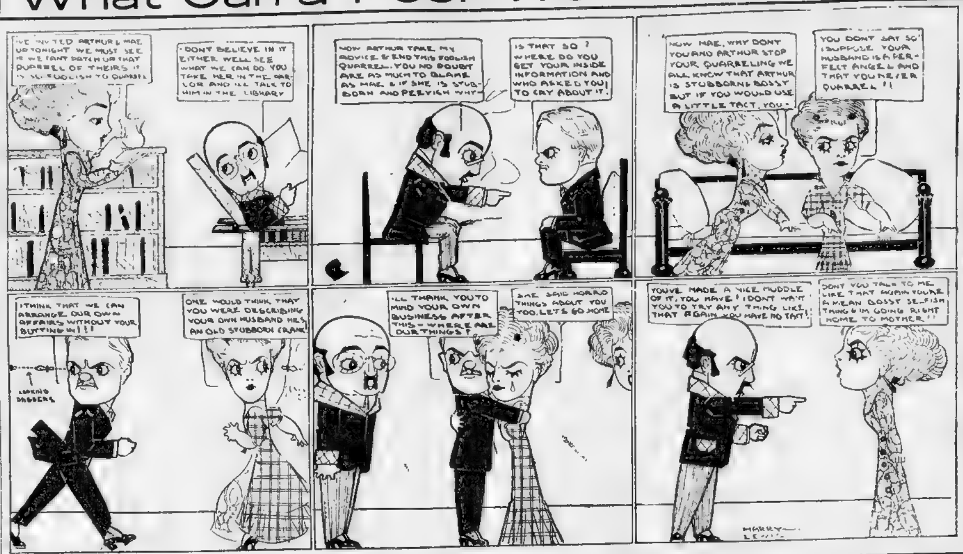

Jake Got Down to Tacks All Right---By Kennett Harris

"WHAT'S come o' Cass Tomper?" inquired the storekeeper of the customer with the long red neck and scanty white eyebrows. "I hain't seen Cass for a dawg's age."

The customer sniggered. "Cass, he's a right smart occupied," he drawled. "He's a work[in'] on a tater buggin' machine now. He claims that when he gets it finished it'll go over a row fast as a hoss kin walk an' knock ever' last bug into a hopper thout smashin' a vine."

The snigger became general and broadened into a guffaw.

"I reckon when he gets it done it'll grub up ever' last vine 'thout smashin' a bug," predicted Old Man Somarindyck. "If Cass was my boy I'd throw all o' them cog wheels an' contraptions into the branch an' make him go after the bugs with a stick an' a tin pan like he had sense. If Cass'd do more work an' less figgerin' he'd be some account."

"He certainly does hate to work," said Eben Baxter. "I never seed him do a lick but hammer an' drill an' file on some fool[ishness] or another in that shop he's fixed up in the barn."

"You'll find loafers like them every oncet in a while," commented Washington Hancock. "It's like Eb says—they jest nachully hate to work. They'd a heap sooner sweat twelve hours a day over a bench, poundin' their thumb nails an' gettin' chips o' steel in their eyes, an' then set up half the night drawin' rings an' squares an' triangles an' dewflickers on paper. You'll notice they're allus a goin' to play hob with suthin' or another so's the rest of folks won't have to work either."

"That's right," commented Old Man Somarindyck. "They allow ever'buddy is as triflin' an' skeered o' back-strain as what they are. The way things is a goin' makes me sick. When I was a young feller, we tried to see who could do the mostest work. Now ever'buddy's a tryin' to do the littlest."

Jake Was Always Inventing.

"Some of 'em remind me of Jake Reinecker," said Hancock. "Jake was al[ways] a tryin' to invent suthin' or another to make life easy or entertainin'. He had a bench an' a heister an' tools an' a forge an' a turnin' lathe an' jig-saw, an' then he did a lot o' monkeyin' with chimercals, mixin' 'em up till they bust an' set the shop afire [illegible] one side of it. One o' the [illegible] was a boat that would [illegible] water."

"Did it run?" asked Sol Baker.

"It sure did," replied Hancock. "It run clear under an' stayed under. I reckon it burrowed in the mud like a catfish. He quit workin' on boats after that and turned out a new kind of a double action post-hole digger that dug holes a'most as fast as a feller could with a spade, providin' that there wasn't no rock in the ground.

"Then he worked with the shop door locked [illegible] of months an' wouldn't tell nobody what he was doin'. One mornin' his folks found him a layin' on the ground back o' the barn with one leg [illegible] three ribs an' a collar bone broke. There was some parts of a safety bicycle an' [illegible] stretched out 'tween [illegible] with him an' there was a ladder set up at the side of the barn."

A Good Bootjack

"'Jake,' says the old man, 'have you-all been a tryin' to fly?'

"'Well, Pop,' says Jake, 'I reckon you kin draw your own c'nclusions. I haint a-going' to c'mit myself.'

"That made him give up experimentin' with flyin' machines. For awhile he went kind o' slow, studyin' out a new kind o' bootjack.

"I seed that myself an' it sure was a dandy. You've seen a feller off with his boots when they got sorter wet an' shrunk, hain't you? You turn your back to the feller an' stoop down an' take his foot atwixt your laigs, then he puts his other foot agin the part of you that's nearest to him, an' pushes. If that don't bring the boot, you might as well get out your jackknife an' cut it off.

"The trouble with that way, though, is that the boot's apt to slip off too dern quick an' send the feller that's holdin' it haid fust into the lath an' plaster if the house is plastered. If it's jest logs, he's [l]iable to have his haid dusted right in.

"Well, Jake he worked out his bootjack on the same princerple. There was a clamp to ketch the heel o' the boot an then there was a lever with a footplate on it that you pushed on.

"I reckon Jake would have made a big hit with it, if there had been enough people with tight boots an' money to buy it; but most generally, as soon as a man gets rich, he goes to wearin' shoes. Look at the congress gaiters on Rufe, if you don't b'lieve that's so."

"Funny, he didn't think about that afore," commented Baxter.

"No, 'taint," said Old Man Somarindyck. "If he had it would have showed he had some sense. It's a wonder to me nobody ha'int invented a machine to put on a man's breeches for him. There's machinery for most ever'thing else.

"I seed a coffee machine advertised in the St. Joe paper the other day. I reckon them St. Joe women think it's a heap too much trouble to make their coffee by hand. Sewin' machines an' washin' machines an' patent aig beaters ha'int enough for 'em.

"One time a feller came around to my place an' tried to sell me a talkin' machine. I says to him, 'Stranger,' I says, 'you caint do no business with me in that line. I've been married over thirty-eight years,' says I. 'My talkin' machine's around by the back door a-sortin' cyarpet rags!'"

"I hain't got no boys, myse'f," said Sol Baker, "but if I had one, I'd want him to grow up to be a credit to me, not goin' around an' makin' a failure of it all the time."

"I reckon that's the way most of us feel," said Hancock. "We'd sooner have a boy that never started nothin' at all. 'Course oncet in a while a feller invents a tarasoln' machine or a seeder or a self-binder or a tellerphone or 'lectric light or suthin' like that an' makes a little easy money out of it, but it ain't oftener than oncet or twice a week that happens. Cass Tomper might come out all right yet, though. Jake Reinecker did."

"How was that?" asked the storekeeper.

"He invented the best tack puller on the market," replied Hancock. "Somebody told him he'd better get down to tacks, an' he did."

THROUGH THE WALL

By CLEVELAND MOFFETT
Copyright, 1909, by American Journal-Examiner

CHAPTER IV. (Continued).

A Note for Kittredge

HE was actually moving toward the door, and she, almost fainting with emotion, was rallying her strength for a last appeal, when the bell in the hall tinkled sharply.

Mother Bonneton answered the call and returned a moment later, following by the doorkeeper from below, a cheery little woman, who bustled in carrying a note.

"It's for the gentleman," she exclaimed, "from a lady waiting in a carriage. It's very important." With this she delivered a note to Kittredge, and added in an exultant whisper to the sacristan's wife that the lady had given her a franc for her trouble.

"A lady waiting in a carriage?" chuckled Mother Bonneton. "What kind of a lady?"

"Oh, very swell," replied the doorkeeper mysteriously. "Grande toilette, bare shoulders and no hat. I should think she'd take cold."

"Poor thing!" jeered the other. And then to Kittredge: "I suppose this is another one you haven't seen for six months."

Kittredge stood as if in a daze staring at the note. He read it, then read it again, then he crumpled it in his hand, muttering: "Oh, God!" And his face was white.

"Good-bye," he said to Alice in extreme agitation. "I don't know what you think of this. I can't stop to explain, I—I must go at once." And taking up his hat and cane he started away.

"But you'll come back?" cried the girl.

"No, no! This is the end."

"You Must Come Back"

She went to him swiftly and laid a hand on his arm. "Lloyd, you must come back. You must come back to-night. It's the last thing I'll ever ask you. You need never see me again, but—you must come back to-night."

She stood transformed as she spoke, not pleading, but commanding and beautiful beyond words.

"It may be very late," he stammered.

"I'll wait until you come," she said simply, "no matter what time. I'll wait. But you'll surely come, Lloyd?"

He hesitated a moment, and then, before the powers of her eyes, "I'll surely come," he promised, and a moment later he was gone.

Then the hours passed, anxious, ominous hours! Ten, eleven, twelve! And still Alice waited for her lover, silencing Mother Bonneton's grumblings with a look that this hard old woman had once or twice seen in the girl's face and had learned to respect.

At half past twelve a carriage sounded in the quiet street, then a quick step on the stairs. Kittredge had kept his word.

The door was opened by Mother Bonneton, very sleepy and arrayed in a wrapper of purple and gold pieced together from discarded altar coverings.

She eyed the young man sternly, but said nothing, for Alice was at her back holding the lamp, and there was something in the American's face, something half reckless, half appealing, that startled her. She felt the cold breath of a sinister happening and regretted Boneton's absence at the church.

"Well, I'm here," said Kittredge, with a queer little smile. "I couldn't come any sooner, and—I can't stay."

Testing a Girl's Faith

The girl questioned him with frightened eyes. "Isn't it over yet?"

He looked at her sharply. "I don't know what you mean by 'it,' but, as a matter of fact, it hasn't begun yet. If you have any questions you'd better ask 'em."

Alice turned and said quietly: "Was the woman who came in the carriage the one you told us about?"

"Yes."

"Have you been with her ever since?"

"No, I was with her only about ten minutes."

"Is she in trouble?"

"Yes."

"And you?"

Kittredge nodded slowly. "Oh, I'm in trouble all right."

"Can I help you?"

He shook his head. "The only way you can help me is by believing in me. I haven't lied to you. I hadn't seen that woman for over six months. I didn't know she was coming here. I don't love her; I love you, but I did love her, and what I have done to-night I—I had to do."

He spoke with growing agitation which he tried vainly to control.

Alice looked at him steadily for a moment, and then in a low voice she spoke the words that were pressing on her heart. "What have you done?"

"There's no use going into that," he answered unsteadily. "I can only ask you to trust me."

"I trust you, Lloyd," she said.

While they were talking, Mother Bonneton had gone to the window attracted by sounds from below, and as she peered down her face showed surprise and then intense excitement.

The Law Intervenes

"Kind saints!" she muttered. "The yard is full of policemen."

Then with sudden understanding she exclaimed, "Perhaps we will know now what he has been doing." As she spoke a heavy tread was heard on the stairs and the murmur of voices.

"It's nothing," said Alice, weakly.

"Nothing?" mocked the old woman. "Hear that!"

An impatient hand sounded at the door while a harsh voice called out these terrifying words: "Open in the name of the law."

With a mingling of alarm and satisfaction Mother Bonneton obeyed the summons and a moment later, as she unlatched the door, a fat man with a bristling red mustache and keen eyes pushed forward into the room where the lovers were waiting. Two burly policemen followed him.

"Ah!" exclaimed Gibelin with a gesture of relief as his eye fell on Kittredge. Then producing a paper he said: "I am from headquarters. I am looking for"—he studied the writing in perplexity—"for M. Lo-eed Keetredge. What is your name?"

"That's it," replied the American; "you made a good stab at it."

"You are M. Lo-eed Keetredge."

"Yes, sir."

"You must come with me. I have a warrant for your arrest." And he showed the paper.

But Alice staggered forward. "Why do you arrest him? What has he done?"

The man from headquarters answered, shrugging his shoulders: "I don't know what's he done, he's charged with murder."

"Murder!" echoed the sacristan's wife. "Holy angels! A murderer in my house!"

"Take him," ordered the detective, and the two agents laid hold of Kittredge on either side.

"Alice!" cried the young man, and his eyes yearned toward her. "Alice, I am innocent."

"Come," said the men gruffly, and Kittredge felt a sickening sense of shame as he realized that he was a prisoner.

A Strange Betrothal

"Wait! One moment!" protested the girl, and the men paused. Then, going close to her lover, Alice spoke to him in low, thrilling words that came straight from her soul:

"Lloyd, I believe you, I trust you, I love you. No matter what you have done, I love you. It was because my love was so great that I refused you this afternoon. But you need me now, you're in trouble now and, Lloyd, if—if you want me still, I'm yours, all yours."

"O God!" murmured Kittredge, and even the hardened policemen choked a little. "I'm the happiest man in Paris, but"—— He could say no more except with a last longing look. "Good-by."

Wildly, fiercely, she threw her arms around his neck and kissed him passionately on the mouth—their first kiss. And she murmured: "I love you, I love you."

Then they led Kittredge away.

(To be Continued To-morrow.)

The Man Who Breaks Some Woman's Heart

By BEATRICE FAIRFAX

I WISH that woman were not so dependent on man. She is usually dependent on him for support. She is almost always dependent on him for happiness.

It is horrible to think that a man can absolutely break a woman's heart. Man sometimes thinks his heart broken, but there never yet was a man's heart broken beyond repair. It is not man's love that is wounded, it is his sense of possession.

Just think of the number of husbands who hurt their wives by forgetting anniversaries. The anniversary of the day you became engaged or married may not seem important to you, Mr. Husband, but it is a very sweet and tender memory to the woman who loves you and who is content to wear her youth and looks out in your service.

There is no excuse for you if you fail to remember the day by a gift if you can afford it. If you can't afford to spend any money you can at least tell her what the years spent with her have meant to you.

The Words That Hurt

How many times do you suppose you have hurt your mother's feelings by some careless remark or by neglecting to pay her some little attention which, while it cost you nothing, would yet mean much to her?

When I see a girl throwing herself away on a worthless man, I long to warn her, to try to prevent the sacrifice. But I know that interference would be resented and of no use. Every girl must learn her own love lesson, be it bitter or sweet.

No woman believes in a man's falseness until she has had a personal experience of it. That a man to whom you have given your love and confidence can deliberately hurt you seems incredible, but alas! it is the truth.

A man hurts a woman's feelings for two reasons—because he is tired of her, or because he is a thoughtless blunderer.

A man can hurt a woman sorely by speaking roughly to her. I have seen a woman quiver from head to feet at a rough, unkind speech from a man. Women who earn their own living have to put up with a good deal of that kind of thing.

Her Heart a Barometer

A woman's heart is like a barometer. It goes up and down from fair to stormy at man's command.

Some fair day when the world is older and wiser, woman will have more of a place in the world. She will be more independent of action and that will bring independence of spirit. She will no longer be man's plaything, but his equal. She is, of course, his equal now, if she were given her rights, but she is not given them.

Woman will not love man less, but she will accept him more reasonably. She will not allow him the power to hurt her and go free.

The killing of a woman's soul is just as great a crime as the killing of her body, and yet it is a crime that happens every day and the slayer goes scot free. The day will come when the man will pay just as the woman has always done.

DEFINITION ILLUSTRATED

IN proving a match to the browbeating lawyer the woman witness is probably in the majority. At a recent case in court a woman witness was giving very damaging evidence against the prisoner, and the attorney for the defence, nettled at her manner, decided to embarrass her if he could.

"In giving your testimony, madam, I observe that you are constantly using the word 'irony.' May I ask if you comprehend its true meaning?"

"Well, I think I do. I will illustrate. If I were to call you a gentleman I should unquestionably be indulging in most decided irony."

THE LATEST STYLES IN KNITTING AND CROCHETING

A Cute Coat for School Wear

One of the most sensible tendencies of present juvenile styles is the use of the sweater for school wear. No garment gives such protection or shows the effects of wear less. The jaunty little coat illustrated, however, needs no excuse but its prettiness. In the bright reds or rich browns it is one of

the most stylish garments you will see anywhere. Twelve skeins of Fleisher's Germantown Zephyr are used in making. This is one of the softest and warmest yarns made. The excellence of the wool and care used in spinning make it almost impervious to wear. Knit of this yarn the garment will hold its shape and retain its freshness indefinitely. Make one of these coats for your youngster. The cost is trifling, and such a garment true economy.

Full directions for making this and many other new and staple articles may be found in *Fleisher's Knitting and Crocheting Manual*, an invaluable handbook for beginner and expert. Contains a complete course of instruction in the various stitches.

Try this simple yarn test:

Work up a small quantity of yarn. Pull out half and reknit. Now compare the reknit portion with the first part. The better the yarn the less difference there will be. Try this with any yarns you wish. Then try it with FLEISHER'S. No other yarns stand this test so well as they—the second knitting will be as soft and lofty as the first. And just as they stand the strain of working better they will stand the strain of wear better. This is because the FLEISHER YARNS are so made that all the life and resisting power of the natural wool is retained. Result: garments that are softer, prettier and more durable. If you have never used the FLEISHER YARNS try them by all means.

Germantown Zephyr
Knitting Worsted
Shetland Floss
Dresden Saxony
Spanish Worsted
Ice Wool
Shetland Zephyr
Pamela Shetland
Spiral Yarn
Angora Wool

FLEISHER'S WORSTED THE BEST YARNS

When you need yarns buy FLEISHER'S—there's a yarn for every use. You can do so with absolute confidence, for they are guaranteed. Every skein bears the trade-mark ticket. Look for it. If it isn't there hand back the yarn and insist on a skein properly ticketed.

Mail this Coupon to S. B. & B. W. FLEISHER, Philadelphia
And we will send you FREE a sample card of the Fleisher Yarns and also tell you how to obtain a copy of Fleisher's Knitting and Crocheting Manual.
Name
Street
City

SAMPLE SUITS

Before you buy your Fall and Winter Suits see what we have to offer in sample suits of high grade work, made by us in the very latest fashions to show up the goods and style. They are of fine imported broadcloths, mannish worsteds and fine serges. OUR RETAIL PRICE IS THE WHOLESALE PRICE TO YOU

SUITS TAILORED FOR YOU

We make suits from YOUR OWN GOODS in all the latest Fall styles for $8 up to $10. We do the best tailoring in Boston and our reputation for 18 years will guarantee you a perfect fit

ROYAL CLOAK AND SUIT CO.
11-13 SUMMER ST.—Between Shuman's [illegible]—ONE FLIGHT

REMOVE YOUR
FRECKLES

Dainty Cream That is a Wonderful Treatment for This Trouble.

If you want to remove your freckles use a remedy that is made specially for this trouble. Freckles are [illegible]

KINTHO MFG. CO. [illegible] Buffalo, N. Y.

HOME MAGAZINE PAGE

Wedding of Roosevelt's Niece Interests Society

By ELIZABETH ELLIOTT.

More than the usual interest is felt in the announcement that on November 4th Miss Corinne Douglas Robinson is to wed Rinte Senator Joseph Alsop of Hartford, Ct.

Miss Robinson, who is a daughter of Mr. and Mrs. Douglas Robinson and a niece of ex-President Roosevelt, made her début three years ago, and shortly after her initial bow her engagement to George Draper, son of Mrs. William Henry Draper and grandson of the late Charles A. Dana, was announced. Shortly after, however, the engagement was broken and Miss Robinson went to Europe with her parents and spent the Winter in Rome where she was much admired.

Owing to the fact that the Robinson family is in mourning the wedding will be without elaborate ceremony. Mr. and Mrs. Robinson and their son, Monroe Robinson, will leave soon after the marriage for a tour of the world.

✣ ✣ ✣

Mrs. Galen L. Stone, Mrs. Mary A. Nott, Mrs. Frank A. Schirmer, Mrs. Charles H. Bond, Mrs. George L. Perin and Mrs. Alice Gray Teele are the hostesses for the "Home Boy" reception to be held at the Franklin Square House on October 29.

Afternoon tea from three to five o'clock, there will be an organ recital and brief address in Hughes Hall from eight to nine o'clock, an informal supper and social refreshments from nine to ten o'clock and dancing from ten to twelve.

The list of others include the Misses Ethel G. Daggett, Rachelle L. Picard, Gertrude J. Brydon, Ethel H. Finney, Anna M. Gemery, May E. Mooney, Annette Melvin, Blanche Raimond, Ethel Long, Dora Wetherbee, Charlotte Ryan, Bessie Gilman, Sadie Hart, Ethel Harris, Martha Libby, Amy Miller, Charlotta Smith, Alfretta McClure, Maud Carney and Thora Bossing.

✣ ✣ ✣

Mrs. S. Parkman Shaw of Marlboro street gave a luncheon party yesterday at Redwood in honor of Mrs. John L. Thorndike of Marlboro street. Other guests at the luncheon were Mrs. George Westinghouse, Mrs. M. Dwight Collier, Mrs. Frederick Bull, Mrs. George Westinghouse, Jr., Mrs. William S. Kenuchan, Mrs. Rosa Webster, Miss Marie Brainwell, Mrs. Harriet K. Welles and Miss Georgiana Sargent.

✣ ✣ ✣

The social season at Washington reopens formally to-day with the return to the White House of Mrs. William Howard Taft and her sister, Mrs. Louis T. Hoyt of Cincinnati, who is to be Mrs. Taft's house guest for quite an extended visit. Mrs. Taft had originally planned to remain at Beverly Farms until nearly the middle of November, but has changed her plans owing to the early Fall weather. Mrs. Taft is not planning to do much entertaining this Autumn, but the rumor that she will let her daughter, Miss Helen Taft, make her debut during the holidays is causing no end of comment and suggesting the attention of all the mothers who have daughters to present this season.

✣ ✣ ✣

Mrs. Joseph H. Choate of Naumkeag, in Stockbridge, is the guest of Mr. and Mrs. Joseph H. Choate, Jr., at their home in Mt. Kisco, New York, this week.

✣ ✣ ✣

At the Lenox Horse Show, which is to be given next week, those who will show horses are Miss Constance Barnes, Miss Holdsie Meyer, Miss Constance Perry, Miss Helen Alexander, Hildreth K. Bloodgood, Howard Willetts, Newbold Morris, Miss Isabel Stotter and Joseph Burden.

✣ ✣ ✣

A wedding of considerable interest here took place in Lowell, when Miss Julietta Huntress, daughter of Dr. and Mrs. Leonard Huntress of Lowell, became the bride of Granton H. Dowse of this city. The ceremony was performed by the Rev. Dr. L. C. Manchester of Lowell, assisted by the Rev. Walter E. Clifton Smith of New York. The bride was attended by Miss Priscilla J. Howes of Watertown, Miss Elizabeth Nash Bosson, Miss Pauline Farrington, and the Misses Harriet and Isabel Nesmith of Lowell.

The ushers were Gordon Hutchins and Leonard Huntress of Lowell, Norman Bartlett and Clarence Horey of Boston, George Franklin and Edward Van Winkle of New York. A reception was held at the home of the bride's parents. Mr. and Mrs. Dowse will come to Brookline to live on their return from an extended wedding trip.

✣ ✣ ✣

Mr. and Mrs. Lewis H. Speare of this city have gone to New York for a short visit and are stopping at the Belmont Hotel.

Mr. and Mrs. C. A. Weed and Miss Florence M. Weed, Mr. and Mrs. R. H. Dana and Mr. and Mrs. J. Albert Blake of Boston have gone to the Berkshires and are at the Maplewood in Pittsfield.

✣ ✣ ✣

All the fashionables in Hot Springs, Virginia, yesterday appeared in bare knees and ankles with steamer rugs at the big football game which was played instead of the golf tournament which has been going on. Among those seen in the grand stand were Mr. and Mrs. Eben D. Jordan, Mr. and Mrs. Hugh J. Grant, the Misses Grant, Mr. and Mrs. Reginald de Koven, Robert Allen, Mrs. Albert Lamb Koven, Miss Ethel de Koven, Miss Dorothy Jordan, Miss Gladys Ingalls, Miss Louis Cromwell, Mr. and Mrs. William G. Roelker, and Mr. and Mrs. George L. Carnegie.

✣ ✣ ✣

Mr. and Mrs. Charles Merrick Guy (Louise Gallatin), who were married during the summer at the home of the bride's father in New York, are the guests of Mr. Albert H. Gallatin at her villa in Tuxedo this week.

✣ ✣ ✣

Among the early riders at Hot Springs yesterday were Miss Margaret Gummey, Mrs. Charles Wright, Miss Katherine Fay, Mrs. David Dunlop, S. A. Sherman, Robert Walker and Dr. G. M. White.

THE WAY OF THE WORLD

"So, what does your father attribute his health and success?"

"He always foresaw just what was going to happen next."

"So did my dad. And it worried him to death."

ANOTHER ONE OF THOSE

Mr. Newlywed—The moths have eaten every single thing in the closet, Ida.

Mrs. Newlywed—I don't see how they could get in. I've kept the door locked all Summer long.

The many uses of Gold Dust

If you were to use for each kind of washing, cleaning, scouring and scrubbing, one of these so-called special preparations which are made, you would have an imposing and expensive array of chemicals, washing compounds, cleaning pastes, etc.

There is one cleanser that can take the place of them all, and without the need of borax, ammonia, kerosene or naphtha, and that is Gold Dust.

THERE'S A REASON

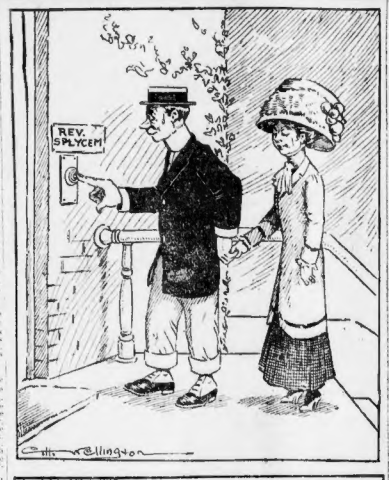

Advice to the Lovelorn

By BEATRICE FAIRFAX

HARD TO SETTLE.

DEAR MISS FAIRFAX:

I am a young man nineteen years old and am in love with a girl two years my junior. I have known this young girl for about seven years. About ten months ago we went with each other quite steadily and she confessed that she loved me. After going with me about two months she stopped encouraging to me altogether, but failed even to give me a reason. Some of her friends say that her friends have been telling her father stories about me, but the subject of some or who her friends are I have been unable to learn. I have written her several times, to which she would in the county, but Summer I found out her address and again wrote her. I received a reply this time stating that it was her father's wish that she and I should part, but she would not give such reason for the same. Will you kindly let me know how you think is the best way to straighten out the difficulty? Y. Z.

It will be rather difficult to straighten out the trouble unless the girl gives you the chance to talk it over personally. Write and tell her that you feel that she owes you the courtesy of an explanation. She is very young, and, of course, could not go with you if her father objected. Tell her that you understand that she must obey her father, but that you would greatly like to know what are his objections to her going with you.

"B" NOT VERY RELIABLE

DEAR MISS FAIRFAX:

I have known two young men for about three years.

"A" has three times asked me to marry him. The last time I accepted on condition that, if after one year I loved him I would marry him—otherwise no. I think he only imagines he is in love with me. He certainly doesn't act like a man in love. He is twenty-two and I am eighteen. I like him very much, but do not love him. He has very good habits and a lasting position.

"B" has also told me he loves me, and I love him, but he has never said a word about marrying. However, there is one thing about "B" which cannot be overlooked, and that is, it seems he cannot hold one position any length of time.

Now, I want to know if it would be improper for me to broach the subject to "B" about why he says nothing about marriage, although he tells me he loves me, and I would willingly wait for him. PUZZLED.

I think you are mistaken about "A." He must love you or he would not have asked you three times to marry him, and it is too bad that you do not love him; but of course you should not marry him unless you do love him. "B" does not seem very reliable; he seems uncertain in both love-making and money-making. You do not ask him about marriage unless he proposes to you, and that he seems shy of doing. I think you should settle it at once with "A"—you should not encourage him when you do not mean to marry him.

ENCOURAGEMENT.

DEAR MISS FAIRFAX:

I am a girl eighteen years of age, and have met a young fellow nineteen years old.

I have known him eight months and I have become quite intimated with him. Not knowing whether he cares for me or not, I would like to find out. He acts as if he cared for me, but he has never said anything. Hoping you will give me some advice, as I am quite uncertain about many things. Thanking you for the trouble, I will take. HARRIET G.

It would indeed be unsound if he expressed his feelings when so young. Perhaps he needs a little encouragement before indicating his affections.

IS PERPLEXED.

DEAR MISS FAIRFAX:

I am a young man twenty-five years old and am in love with a young lady twenty-one years old. I have been corresponding with her for seven months. Her letters were friendly, but on time went on they did not come as often and she did not ask me to write in her last letter. I visited her a while ago, but she was not very sociable. When her parents visited me a short time ago she wanted to come, too, so she came with them. While she was here she stayed with her parents and I hardly got a chance to speak to her alone. PERPLEXED.

I think she must care for you, but perhaps you have offended her or not been attentive enough.

PROBLEM OF THE SOUTH—The SUNDAY AMERICAN will give the agricultural facts regarding the Boll-worm, with its 200,000 victims every year.

Nearly everybody in Boston reads the AMERICAN.

Tried the North Pole Time Puzzle Yet? Better Get Busy, Only a Few More Days

Where the North Pole editor sprung his little question and offered $10 for correct or nearest correct answers he stirred up a rampus he hardly expected.

When it is 12 o'clock, noon, in Boston, what time is it at the North Pole?

That's the problem. Sounds simple, doesn't it? But think it over. No matter which way you put it, there seems to be a loop hole, doesn't there? Well, there's a $5 prize and five $1 prizes for correct answers. Solve it and get yours. Only a few more days left.

Here's a few of the recent answers:

ALL HOURS, DAY AND NIGHT.

North Pole Editor.

Here is the answer that wins. If I were standing on the exact centre of the North Pole and faced toward Boston at 12 m., Boston time, I would be facing noon, behind me would be midnight, I would be surrounded by all hours of day and night. J. BRADLEY.

Lynn.

TURNS LONGITUDE INTO TIME.

North Pole Editor.

I see that my solution of the "Johnny Jones problem" was correct. I now beg to send an answer to the "North Pole Problem." When it is 12 o'clock, noon, at Boston, the exact time at the North Pole would be 4 hours 44 minutes and 21 seconds p. m. I have worked this out by reducing the difference of longitude into time. WM. A. JONES.

Rindge School, Cambridge.

IT'S 1:45 P. M.

North Pole Editor.

When it is 12 o'clock in Boston it is 1:45 p. m. at North Pole.

A. C. SERLIN.

Hampden street, Gloucester.

GOOD OLD WINTER TIME.

North Pole Editor.

There is no time at the North Pole but Winter time. WILLIAM DIAMOND.

No. 7 Temple place.

TIME TO ICE PEARY.

North Pole Editor.

It is time for Cook to put Peary on ice. G. L. M.

1,383 Beacon street, Brookline.

PERPETUAL NOON.

North Pole Editor.

According to the standard time is in a perpetual noon at the North Pole, no matter what meridian the sun is crossing. Dr. W. H. Smith.

4954 Congress street, Portland, Maine

ONE NOON IN A YEAR.

North Pole Editor:

As there is no longitude at the Pole there is but one noon in a year, but it must have time and that time will be found on the meridian that longitude is reckoned from, and as Boston's longitude is based on that of Greenwich, and is in difference in time will be 4 hours 44 minutes and 15 2-3 seconds later than Greenwich, or 4 o'clock, 44 minutes, 15 2-3 seconds p. m. at the Pole when it is noon at Boston. C. E. JONES.

No. 9 Warrenton street.

ALL DEGREES CONVERGE.

North Pole Editor:

As all the degrees of longitude around

JUST LIKE A MAN

Mrs. Hoyle—My husband says that if he had the world he'd gladly lay it at my feet.

Mrs. Doyle—Yes, that is just like a man; always leaving things around for a woman to pick up.

GIN FOR THE KIDNEYS

Gin Long Recognized by the Medical Profession as a Remedy for Kidneys and Bladder.

For a long time the medical profession has prescribed gin in some form or other for kidney and bladder complaints. It is most effective when used in the following prescription: Six ounces good pure gin, one-half ounce fluid extract buchu, one-half ounce Mistura compound. These ingredients can be purchased separately and mixed at home, or any good druggist can furnish the entire prescription. Take in doses of one to two teaspoonfuls three times a day after meals.

Prompt attention should be given the first symptoms of kidney or bladder trouble, such as pain in the back, rheumatic pains in the joints, soreness in region of the groin or hip, frequent and scanty urination, dizziness, puffiness under the eyes, etc. Chronic rheumatism, Bright's disease and diabetes develop quickly from the lesser forms of kidney trouble.

Shop at Butler's 90 TREMONT ST.

Millinery For Saturday

Velvet Turbans

5 styles—black, brown, navy, taupe, green—trimmed with wings, fancy feathers, etc. $3.00 Turbans for Saturday,

1.98

Felt Hats

Trimmed with fancy silks,

1.69

Girls' Felt Hats

Trimmed with fancy silks,

1.69

CLOTHING ON CREDIT

Our aim is to give clean-made, stylish, nice fitting clothing. See our goods, ask for our terms, and then you will realize the advantage of trading with us.

Our clothing is Union made and we guarantee every garment sold. A little a week will fit you out from head to foot.

Women's Suits	10.00 to 40.00	Men's Suits	7.50 to 30.00
Skirts	4.00 to 12.00	Raincoats	10.00 to 25.00
Waists	1.00 to 10.00	Trousers	3.00 to 6.00
Shoes	2.50 to 4.00	Shoes	2.50 to 4.00

GATELY'S

876 Washington Street — Open Evenings

Uneeda Biscuit

Uneeda Biscuit are made from the finest flour and the best materials obtainable— That Makes them an ideal **FOOD**

Uneeda Biscuit are baked in surroundings where cleanliness and precision are supreme— That Makes them **PURE**

Uneeda Biscuit are touched only once by human hands —when the pretty girls pack them— That Makes them **CLEAN**

Uneeda Biscuit are sealed in a moisture proof package— That Keeps them **FRESH**

NATIONAL BISCUIT COMPANY

5¢

Come Down From Your Perch on the Bootblack Chair!

Don't spend your time, money and shoe leather in getting someone to shine your shoes. Get a "Nugget" Kit (a little box containing a tin of the famous "Nugget" Polish, a durable brush and Selvyt finishing pad).

"NUGGET" Polishes for Shoes

Go by the directions on the box. Give your shoes just one "Nugget" Polish. And then, "Never Again" to the bootblack's. 20,000,000 of tins of "Nugget" are sold now to particular folks who have learned that

"It's A Happy Habit"

"Nugget" Polishes and "Nugget" Kits are sold by dealers everywhere.

10c a Box—Black or Tan

BILLARD STOCK IS INCREASED

HARTFORD, Conn., Oct. 15.—The Billard company of Meriden, formed by special act of the last Legislature to be the holding corporation for the Boston & Maine stock standing in the name of John L. Billard of Meriden, has voted to increase its capital stock from $50,000 to $2,000,000, and papers to that effect, bearing the date October 13, have just been filed with the secretary of state.

The certificate is signed by John L. Billard, Samuel Hemingway and L. L. Hemingway. The fee paid to the state for the increase was $1,950.

$8,000,000 WIDOW TO WED RUSSIAN

NEW YORK, Oct. 15.—Mrs. William Hayes Chapman, the young widow of the noted merchant and sportsman of this city, who left his $8,000,000 to her is reported engaged to General A. F. Chereef-Spiridovitch, of Russia. She left America a year ago declaring that envy and slander had driven her from her native land.

LAUDS WORK OF RITCHIE

Secretary James A. McKibben of the Chamber of Commerce today issued a statement expressing surprise and regret over the resignation of Bayrson Ritchie, except the director of the chamber. In the statement Mr. McKibben says:

"While Mr. Ritchie has repeatedly said that he wished to retire as soon as he felt that the chamber was sufficiently organized so as to make his services more easily spared, I had no idea that he would resign so soon. I am greatly surprised.

"When Mr. Ritchie came to Boston the Chamber of Commerce had a membership of 1,000 and the Merchants' Association of 667. The chamber now has 3,137 members, the greatest membership of any commercial organization in the United States. In achieving this result the experience gained by Mr. Ritchie elsewhere has been of the greatest value. I and other employes of the chamber have profited by our association with Mr. Ritchie, and we all join in wishing him a happy and prosperous future."

More AMERICANS are read in the homes in Boston than any other paper.

FALL OPENING

CLOTHING ON CREDIT AT WASHBURN'S

STYLE
QUALITY
SERVICE
WHOLE FAMILY CLOTHED
=
NO MONEY DOWN
$1 A WEEK

WASHBURN DEPARTMENT STORE
Formerly Washburn Credit House
630 WASHINGTON STREET
Open Evenings Elevator Service

"The 24-Hour St. Louis"

PENNSYLVANIA RAILROAD'S

New Train to St. Louis, Cincinnati and Cleveland

Beginning November 7, 1909

Leave New York	. .	6.25 P. M.
Arrive Cleveland	. .	7.30 A. M.
Arrive Columbus	. .	7.20 A. M.
Arrive Cincinnati	. .	10.30 A. M.
Arrive Indianapolis	. .	11.15 A. M.
Arrive St. Louis	. .	5.25 P. M.

HIGHEST GRADE LIMITED EQUIPMENT

Parlor Smoking, Dining, Sleeping, and Observation Cars New York to St. Louis; Sleeping Cars New York to Cincinnati and Cleveland.

"The 24-Hour New Yorker" will Leave St. Louis 6.00 P.M., and arrive New York 7.00 P.M., affording a DAYLIGHT RUN over

THE SHORT LINE AND SCENIC ROUTE

J. R. WOOD, Passenger Traffic Manager.
GEO. W. BOYD, General Passenger Agent.

New Through Train
—to the—
North Pacific Coast
The New Oregon-Washington Limited
—via the—
Chicago & North Western
Union Pacific

"The Safe Road to Travel"

Leaves Chicago daily at 10 A. M., arriving at Portland 9 A. M. the third day. Passengers reach Tacoma and Seattle afternoon of the same day. Equipment includes Pullman Drawing Room Sleeping, New—Pullman and Tourist Sleeping Cars—with smoking room and all the latest improvements—Observation Car, Dining Car and free Reclining Chair Cars. Electric Block Signal Protection. Service "Best in the World."

For tickets and information call on or address
WILLARD MASSEY, N. E. F. & P. A., 176 Washington St., Boston, Mass.
J. B. DeFRIEST, G. E. A., 287 Broadway, New York, N. Y.

TO-DAY'S STOCK MARKETS

STATE ST. NEWS FOR INVESTORS

The advance in the price of Isle Royale is accompanied by reports that the company had struck pay in the Baltic lode. This statement is, however, denied in fairly authoritative circles where it is said that there is not the slightest truth in the reports. What appeared to be a much more likely story was that Calumet & Hecla was buying both Isle Royale and Atlantic for the purpose of operating these properties jointly with Superior.

$ $ $

A large stockholder of the Utah Copper Company says: "A seven 50-cent cash for Utah Copper Company does not indicate that any change is necessary in the estimates that the company was an \$8 producer. This explains the apparent basis of about 9 cents per pound. The losses, however, have all been charged off now, and lower costs should rule from now on.

$ $ $

Gross and net earnings of the subsidiary companies of the Atlantic, Gulf & West Indies Steamship Lines Company are rapidly getting back to the 1907 standard, their best previous year. For the nine months ending September 30, gross receipts were within 8 per cent of the 1907 level, and about 40 per cent ahead of last year.

$ $ $

It is evident that something has been happening under the surface in State Street with which the public is not acquainted, for nothing has happened publicly to change sentiment, and yet sentiment is changed.

Not a thing has developed in the last week in any part of the world or State Street that was not thoroughly understood and expected long ago. The advance of the Bank of England's rate was considered a necessity by New York bankers two weeks ago, and they were wondering even then what the British financiers were thinking about that they should permit their gold to be withdrawn without protest. The advance in Steel was promised by Morgan stocks ago, and it has been generally expected by the Street that the stock would be selling above par by October 25, when the dividend is to be increased to 1 per cent and possibly to 5. It was well known that somebody was buying control of Missouri, Kansas & Texas, and Hawley's name has been most generally mentioned in that connection. It was also known that with the \$500,000,000 of Aldrich money available, no money crisis existed, and a higher rate than 6 per cent, was an absolute impossibility.

$ $ $

If any crisis really existed in the money market it is past. Time rates advanced slightly, but most brokers are now well provided over the end of the year. The leading bankers are confident that there will be no more flurries. The industrial situation is becoming positively startling, so rapidly are orders piling up in the hands of the trusts.

$ $ $

The market in detail showed signs of active pool work in many directions. In Steel there are signs of a new pool made up of strong professionals who were buying every eighth down after the stock declined below 90. In Reading the buying has been such that bankers identified with it do not hesitate to say they expect the stock to go higher than ever on this movement. Pennsylvania is ready to make an early application to whet the appetite of its stockholders for the \$75,000,000 of new shares to be issued. There are rumors of an increased dividend for New York Central.

$ $ $

All of Edwin Hawley's stocks are strong and promise to do better yet, for Hawley still has the problem of unloading them all into one company. Suggestion is made that he has been acting for the Rock Island in buying Chesapeake & Ohio and other roads, but this is officially denied, and a new company is to be expected to take over those properties.

$ $ $

Partition of the railroads of the United States has finally been accomplished, and from now on the energies of the leading financiers will be devoted to the building up of these systems. The relations between the public and the railroads were never more cordial than at present, and an era of startling prosperity is looked forward to by the leaders of Wall Street.

$ $ $

John F. Forbis, chief counsel of Boston & Montana and Butte & Boston for many years, and associate counsel of Amalgamated since organization of the latter, has resigned, and will go to Oregon and retire from practice. Mr. Forbis is one of the most eminent mining lawyers in the United States.

$ $ $

Baltimore & Ohio directors have elected Judge R. S. Lovett a member of the board and of the executive committee, succeeding the late E. H. Harriman. This gives the interest in Baltimore & Ohio is much larger than in any other railroad outside the well defined Harriman group.

$ $ $

The Victoria has blocked out a large amount of stoping ground ahead, enough it is estimated, to keep the mill supplied at a rate of 500 tons daily for three of four years.

$ $ $

Westbound freight traffic out of New York is steadily increasing. Traffic managers declare general business conditions on the mend and that earnings from now on will show further improvement. The opinion seems to be there will be no embargoes this fall or suffering conditions to embarrass movement of traffic to any great extent. Excepting Southern Pacific, all traffic officials maintain there will be sufficient cars.

$ $ $

Norfolk & Western has declared a semi-annual dividend of 2½ per cent. on the common stock, increasing the rate from 4 per cent. to 5 per cent. basis.

$ $ $

The heaviest demand for equipment comes from iron and steel trade and manufacturers and the country has not yet felt fully crop moving demands.

$ $ $

Fifth and final payment, 20 per cent., on new "Soo" stock due to-day.

BUY

Boston-Idaho Mining

Producing Mines

100 ton daily concentrating mill built. Machinery for mill and electric power all on hand. Mines well equipped. Low central. Rich mines. Plenty of cars. Ore being shipped. Allotment limited.

L. Diamond Company
1037-38-39 old south Building.
Boston, Mass.

Double Legal Stamps will be given with every purchase mornings, until 12 o'clock noon, at Wolf's, "My Clothier," corner Hanover and Portland streets. Single stamps thereafter.

STEEL ACTIVE; MAKES A GAIN

NEW YORK, Oct. 15.—Heavy trading in steel common, with an advance of 1¼ points, was the feature of the early session in Wall street to-day. This stock opened with 23,000 shares changing hands at from 92¾ to 92¾. Following this opening, blocks of from 1,000 to 5,000 shares changed hands frequently.

Cuban Pacific advanced nearly 2 points on large transactions and Wall street seemed to believe that some important announcement would be made in the near future in connection with this property. Southern Pacific advanced one point, while Reading rose 2 points. Traders in Reading say that the buying of the last few days has been so good that it would not be surprise them if an advance to high record prices came in the near future.

American Car and Foundry common advanced 1¼ points to the new high record of 72. Strength of stocks of car building companies is because they have enough orders on hand to keep them busy nearly all of next year without the addition of any new business.

American stocks were strong in London with Steel and Union Pacific the favorites.

BOSTON STOCKS.

Following is the range of prices to noon for leading Boston stocks:

RAILROADS.

	High.	Low.	Noon
Boston Elevated	131	131	131
N. Y., N. H. & H.	171¾	171¼	171¼

LAND COMPANIES.

East Boston	9¾	9¼	9¼

TELEPHONES.

American	142½	142¾	142¾

MINING STOCKS.

Adventure	6	5¾	5¾
Arizona Commercial	45	44¾	44¾
Atlantic	12	11¾	11¾
Butte Coalition	25¼	24¾	25¼
Calumet & Arizona	100	99¾	99¾
Copper Range	76½	75¾	75¾
Franklin	16¾	16¼	16¾
Greene-Cananea	10¼	10¼	10¼
La Salle Copper	14¾	14¾	14¾
Mexico Con	14¾	14¾	14¾
Michigan	7¾	7¾	8¾
Nevada Con	25¾	25¾	25¾
North Butte	60	59¾	60
Old Dominion	29	29	29
Osceola	100	158	158
Shannon	15¾	15¾	15¾
Utah Copper	42	42	42
Wyandotte	2¼	2	2¼

*Extra dividend.

MISCELLANEOUS.

Am. Pneumatic pf	21¾	21	21¾
Mass Gas	79	79	79
United Fruit	162	161	162
United Shoe Mach	50¾	50¼	50¾
United Shoe Mach pf	31	31	31

UNLISTED SECURITIES.

Atl., Gulf & W. I. pf	28½	28¼	28¼
Am. Zinc	7¾	6¾	6¾
Cumberland	55¾	55¾	55¾
Lake Copper	37	37	37
Sawyer & Pittsburg	15¾	15¾	15¾
Swift & Co.	109	109	109
U. S. Coal & Oil	37¾	37¾	37¾
U. S. Smelting	55¾	55¾	55¾
U. S. Smelting pf	53¾	53	53¾

NEW YORK STOCKS.

Following is the range of prices to noon for leading New York stocks:

RAILROADS.

Atch., T. & S. F.	122½	121¾	122¾
Balt. & Ohio	114¾	113¾	114¾
Brooklyn Rap. Tr.	79¾	78¾	79
Canadian Pac.	184¾	183¾	184¾
Ches. & Ohio	88	88	89
Chic., M. & St. P.	169	168½	169¾
Chi. & N. W.	178	177	178
Col. & Southern	53	52½	53
Erie & Hudson	188	187½	188
Denver & Rio G.	47	46¾	47
Erie	24¾	24¼	24¾
Erie 1st pref.	49	48	49
Erie, North'n pf.	51¾	51¼	51¾
Illinois Central	151	151	151
Int.-Metropol.	16¾	15¾	16¾
Int. Met. pref.	49¾	49	49¾
K. City So.	45	44¾	45
Louis. & Nash.	152¾	152¼	152¾
Mo. Kan. & Tex.	45¾	45¾	45¾
Missouri Pac.	68	68	68
N. Y. C. & Hud.	130¾	130	130¾
Norfolk & West.	97	96¾	96¾
Northern Pac.	142¾	142¼	142¾
Pennsylvania	148¾	147¾	148¾
Reading	166¾	164¾	166¾
Rock Island	30	29¾	30
Rock Island pf.	77¾	75¾	77¾
Southern Pac.	130¼	129¾	130¼
Southern Ry.	30	29¾	30
Texas & Pacific	33¾	32¾	33¾
Union Pacific	206½	205¾	206¾
Union Pacific pf.	100	100	100
Wabash pf.	48¾	48¼	48¾
Wabash pf.	18¾	18¼	18¾

INDUSTRIALS AND MISCELLANEOUS.

Amal. Copper	82¾	81¾	82¾
Am. Ag. Chem.	46	46	46
Am. Car & Fdy.	72	70¾	71¾
Am. Cotton Oil	74¼	73¾	74¾
Am. Ice Secur.	25¾	25¼	25¾
Amer. Locomo.	66	66	66
Amer. Sm. & R.	97¾	96¾	97¾
Am. Sug. Ref.	134	133	133
Am. Beet Sugar	48	47¾	47¾
Am. Tel. & Tel.	142½	142¼	142¾
Anaconda Cop.	47¾	47¼	47¾
Col. Fuel & Iron	45¾	45¼	45¾
Con. Gas (N. Y.)	143¾	142¾	143¾
Cent. Leather	48¾	48¼	48¼
General Electric	163¾	163¾	163¾
National Lead	88¾	88¼	88¾
Northern Ore	32¾	32¾	32¾
Pacific Mail	38	37¾	37¾
Pressed Steel Car	48¼	47¾	48¼
People's Gas	115¼	114¾	115¼
Rep. I. & Steel	47¾	47¼	47¾
Rep. I. & Steel pf.	106¾	106¼	106¾
U. S. Rubber	47¾	47¼	47¾
U. S. Rubber 1st pf.	120¾	120¼	120¾
U. S. Steel	93¾	92¾	93¾
U. S. Steel pf.	128¾	128¼	128¾
Utah Copper	47¾	47¼	47¾
Va. Car. Chem.	51¾	51¼	51¾
West. El. & Mfg.	86¾	86¾	87¼

*Ex. dividend.

GEORGE A. EDES, AGED EDITOR, DEAD

OAKLAND, Cal., Oct. 15.—George A. Edes, veteran newspaper publisher and editor, died at his home here aged sixty-nine years. Mr. Edes came of a family of editors. His great uncle was associated with Benjamin Franklin in the publication of the Boston News Letter. A first copy of that periodical, together with the "Printer's Stick," edited by Franklin, forms one of the Edes family relics.

Mr. Edes was associated at different times with Horace Greeley, Mark Twain and other men of note in the journalistic world.

SANDFORD'S SHIP READY FOR CRUISE

PORTLAND, Me., Oct. 15.—The yacht Kingdom, owned by Frank W. Sandford of "Holy Ghost and Us" fame, is lying in Portland Harbor, apparently ready for a long cruise.

Sandford has recently announced his intention of establishing colonies all along the coast of North and South America, and it is believed that when the yacht Kingdom sails it will be for the purpose of establishing the first of these colonies.

RECORD FIRING BY COAST ARTILLERY

NEWPORT, R. I., Oct. 15.—Rapid and accurate work at target practice is reported by the One Hundred and Twenty-Ninth Coast Artillery Company of Fort Adams. The company, with two three-inch rifles, fired sixteen shots in one minute, making sixteen hits. The distance was 5,000 yards.

METEORITE TO BE PUT ON EXHIBITION

How would you like to meet a meteorite? If you never saw one of these dangerous messengers from space, you can see one next week at Austin & Stone's Museum. The 300-pound meteorite which fell in Norwood last week has been brought to the museum to be put on exhibition Monday. Scientists have taken fragments of it for laboratory examination. It is believed that this is the first time the Boston public has had an opportunity to inspect at close range a meteoric deposit of this size. Outside of the sensational flight of the meteor, to-day several scientists have been at the museum by invitation to observe the curious formation of rock. Harvard and Technology professors have taken fragments of it for laboratory examination. It is believed that this is the first time the Boston public has had an opportunity to inspect at close range a meteoric deposit of this size. Outside of the sensational flight of the meteor, to-day several scientists have been at the museum by invitation to observe the curious formation of rock. Harvard and Technology professors have taken fragments of it for laboratory examination.

"JOSH WHITCOMB" 76 YEARS TO-DAY

WEST SWANZEY, N. H., Oct. 15.—Denman Thompson, of "Old Homestead" fame, is seventy-six years old to-day. He is celebrating the day quietly at his home here. Hundreds of congratulatory telegrams and messages are being received by the veteran playwright-actor from all over the country.

More AMERICANS are read in the homes in Boston than any other paper.

BIRD HIT AUTOIST.

WINCHENDON, Oct. 15.—R. B. Greenwood while riding in an automobile was struck in the face by a flying partridge, which cut his lip and badly blackened his eyes. The collision killed the bird.

AGED HEIRESS IS SEEKING A HUSBAND

NEW YORK, Oct. 15.—Miss Jennette Suffern, the aged heiress, of New York and New Jersey, who two weeks ago married "Hostler Bob" Hiseck, of the Ridgewood Livery Stables, has found that the man had another wife and consequently she is not Mrs. Hiseck despite the wedding ceremony. Straightway she bobbed up in Justice Keyes's court in Paterson with another man who had accepted her proposal of marriage just as Hiseck accepted hers. This time, however, Justice Keyes refused to marry man and the fickle old woman and her new fiance were still driving cabby about Jersey cities late last night seeking some one to tie the knot.

HOW TO KEEP YOUNG—Every man as well as every woman wants to know what Most Unsatisfied will tell in an illustrated page of the SUNDAY AMERICAN.

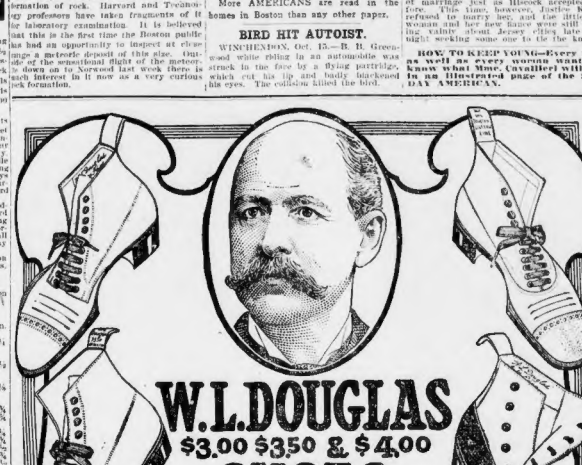

W. L. DOUGLAS
$3.00 $3.50 & $4.00
SHOES

Wear W. L. Douglas comfortable, easy-walking, common sense shoes, the most complete stock in the city. Any of the styles shown, as well as many others carried in our stores, will give you solid comfort. W. L. Douglas is the largest manufacturer and retailer of Men's Fine Hand-Sewed Process Shoes in the world. For comfort, style, fit and long service, W. L. Douglas shoes cannot be equalled. They are made upon honor, of the best leathers, by the most skilled workmen, in all the latest fashions, shoes in every style and shape to suit men in all walks of life.

W. L. Douglas $2.00 and $2.50 Shoes for Boys.
BEST IN THE WORLD.

CAUTION! The genuine have W. L. Douglas name and price stamped on bottom, which guarantees full value and protects the wearer against high prices and inferior shoes.

TAKE NO SUBSTITUTE.
Fast Color Eyelets Used.

Wherever you live, W. L. Douglas shoes are within your reach. If your dealer cannot fit you, write for Mail Order Catalog. W. L. Douglas, Brockton, Mass.

W. L. DOUGLAS BOSTON STORES:
635 WASHINGTON STREET. 291 WASHINGTON STREET, COR. SCHOOL.
82 COURT STREET, COR. HOWARD STREET. 130 HANOVER STREET.
115-117 SUMMER STREET, COR. LINCOLN STREET.
2331 WASHINGTON STREET, OPPOSITE DUDLEY STREET TERMINAL.

Theatres.

AMERICAN MUSIC HALL
Mats. 25c—Good Orch. Seats—Best 50c
Don't Miss the Peerless Imitator
CECILIA LOFTUS
"Vaudeville's Most Radiant Star"
THE DIVINE MYRMA
Sensational Diving. Daring Costume
NICHOLAS NORTON, WOODS-ALLEN & RICHARDSON, DORSCHEL & RUSSELL, EDWIN, DALE & WHALEY, ZIMMER BR. ENTS.
Next Week—Arthur Prince, Col. E.—Harry Lauder. Seats now selling.

MAJESTIC Tonight at 8
JAS. T. Sat. Mat., 2
POWERS AND THE BIG GIRLIE COMPANY
IN THE MUSICAL LAUGHING FEAST HAVANA

Castle Sq Daily at 2 & 8
The John Craig Stock Company in Tel. Tremont 5
The Second Week of
THE CIRCUS GIRL
Prices 15c, 25c, 50c, 75c
Down-Town Ticket Office, 15 Winter St.
Next week—Last week of The Circus Girl

HOLLIS ST. THEATRE
Tonight at 8.15. Mats. Wed. & Sat. at 2.15
WILLIAM COLLIER
In His Greatest Laughing Success
THE PATRIOT

PARK 4TH WEEK—Evgs at 8
Mats. Wed. and Sat. at 2
A Gentleman From Mississippi
With Thos. A. Wise. Douglas Fairbanks

HOWARD Bohemian Burlesquers
Extra Show Monday Afternoon in a merry concoction of fun and jollity.
Big continuous variety. Always something doing from 1 till 11.
SMOKING ALLOWED.

BOWDOIN SQUARE Daily 2
THEATRE and 8
"THE GREAT NORTHWEST."
Including a Moving Pictures Display.
Any seat in the house 25c. at Sat. and Sun. mat.
Last week.

GAIETY Washington St.
Near Boylston
MINTZ-SAXTLEY CO.
Daily at 2.15 and 8 P. M. Tel. Oxford 39.

Theatres.

BOSTON NEXT MAT. DAY. SAT. 2, EVES AT 8
ADDED BY REQUEST
Capacity Houses Tell the Story
Audiences Tell the Story
3 TWINS
WITH CLIFTON CRAWFORD AND BESSIE McCOY

TREMONT LAST WEEKS
Evgs. at 8. Mat. Tomorrow
THERE'S ONLY ONE—IT'S THE
CANDY SHOP
Chas. Dillingham's Biggest Musical COMEDY HIT.
100 PEOPLE—ROCK & FULTON, FRANK LALOR

PALACE THEATRE
Continuous 10 A.M. to 11 P.M.
VAUDEVILLE 10c
PICTURES
BEST SHOW IN TOWN

COLONIAL THEATRE
Evgs. at 8. Mats. Wed. & Sat. at 2.
ANNA HELD Miss IN Innocence

GRAND OPERA HOUSE
Prices 8:10, 20c, 25c, 50c, 75c
Matinee, Tues., Thurs., Sat., 25c, 50c, 75c
Queen of The Outlaws Camp
Next Week—THE RIVER PIRATES

COLUMBIA TIGER LILIES
Amateurs Tonight

10 PREMIER 10c
BIG SHOW
WASH. ST., COR. BEACH

BOSTON TO NEW YORK
JOY LINE 2.40
Ex. Rail and Boat. Daily except Sunday. Ticket Office, 214 Washington St., Boston.

Theatres.

KEITH'S
"NEVER MISS IT"
ANNETTE KELLERMANN
The Perfect Woman
LOUISE DRESSER
Her Songs a Hit!
Also You Can't Beat This:
HOMER LIND & CO.
WARD BROS.
3 KRATONS
MLLE. CHESTER
QUIGLEY BROS.
ZELAIRE & ZENO
CARRIER BROS.
Afternoon 1:45 Evenings 7:30
NEXT WEEK—Edward Abeles of "Brewster's Millions" in a new play.

PASTIME PICTURES VAUDEVILLE 10c
9 A.M. TO 11 P.M.

Amusements.

FOOD FAIR
ALL ATTRACTIONS FREE
FOOD FAIR
Tomorrow (Saturday) Night Anna H. Shaw, President of the National Woman Suffrage Association, will speak.
Pretty souvenirs to the first 1,000 women purchasing tickets between 10 and 11 o'clock, daily.
Free Tickets to Unique Theatre.
MECHANICS BUILDING

SQUANTUM INN
Squantum Park—Quincy
open for the fall season. Famous for fish and game dinners. Chicken suppers to order. Private rooms for automobile parties. Dancing hours. Dancing parties accommodated. Only 20 minutes from South Station. Train leaves at 27 minutes past the hour for Atlantic. Electric cars every 15 minutes from Scollay Square to the door. Special train for automobiles at 7 P.M. Sundays only. TELEPHONE DORCHESTER 82504.

Read AMERICAN Want Ads For *PROFIT*

THE HOME PAPER OF BOSTON

Use AMERICAN Want Ads For *RESULTS*

ESTRADA LEADS REBELLION TO OUST ZELAYA

By W. N. CHANDLER.
Special Correspondent of the Boston American.

SAN JUAN DEL SUR, Oct. 15.—General Juan J. Estrada, the Governor of Rivas, Nicaragua, aided by a number of Nicaraguan exiles, is in open rebellion against the government of President Jose Santos Zelaya. He has proclaimed himself President of the Republic, and the revolutionists are in possession of the whole Atlantic Coast.

The heavy rains make the movements of the revolutionary and government troops very difficult.

Rivas has been declared in state of siege and closed to travelers.

The situation is grave. The schools here are closed, and Marshal Law will be declared to-day by the government. President Zelaya is acting with the greatest energy in an attempt to stamp out the revolutionary movement before it has a chance to spread.

HOLD UP CARNEGIE OFFER.

IRONTON, Ohio, Oct. 15.—The Ohio Presbyterian Synod has postponed for one year the acceptance of the offer of Andrew Carnegie to give $150,000 toward the $1,000,000 to be raised for the Ohio Methodist University because of the provision made by Carnegie to the effect that the university's relations trend be made non-sectarian instead of a Presbyterian institution.

Deaths

CROWELL, In Watertown, Oct. 12, Randall H. Crowell, aged 13 yrs. 11 mos. 6 ds.
Funeral at his mother's home, Friday, at 2.30 p. m. Relatives and friends invited.
DONAHUE—At Somerville, Oct. 14, Jane Martin, widow of Daniel Donahue.
Funeral services at the residence of her niece, Mrs. Thomas Hinna, Hillside st., Saturday, Oct. 16, at 8.30 a. m., thence to St. Joseph's church at 9 o'clock.
STEVENS—In Cambridge, Oct. 12, Ellen N., wife of Benjamin D. Stevens, aged 72 yrs. 9 mos.
Funeral Sunday, Oct. 17, at 2.30 p. m., from her late residence, 35½ Essex st., Brookline. Interment at Mount Auburn cemetery. Carriages at Copley square.
SYLVESTER—At Dover, Me., Oct. 11, Sarah, widow of Angus Stewart, aged 78 yrs.
Funeral services at Monson, Me., Saturday, Oct. 16, at 2 p. m. Boston papers please copy.

ESTABLISHED 1830.

J.S.WATERMAN & SONS
Incorporated.

UNDERTAKERS

2326-2328 Washington Street
Adjoining Dudley Street Terminal Station.
Personal attention given to all Funeral Arrangements and Carriages furnished.
The price of each casket is marked in plain figures.
Established prices for all work.
Advice and information free.
Careful supervision in every particular.
Chapel for funeral services without charge.
GEORGE H. Waterman, President
FRANK A. Waterman, Treasurer
TELEPHONE ROXBURY 1220-2
Mayonl or Cable address "Undertaker, Boston"

LOST AND FOUND

LOST—Ladies' gold watch in Filene's store, Washington st. MISS F. Reward. 1 Hancock st., Roxbury.
FOUND, Oct. 10, in harbor, rubber dory. SMITH, 61 Hanover st., Roxbury. After 6 p.m.

Special Announcements.

HAVE YOU BUGS?
Electric Bug Death Exterminates All VERMIN.
25c per bottle, complete.

Trade where you get complete
CONNOLLY'S DRUG STORE, Fields Corner.

TROUBLES TO CONSIDER, arterial system 61 bushel stone. Yes, for cash with order. 1211 Hancock st., Dorchester.

BOARD AND ROOM bright and sunny; convenient to Park st. subway. 1 Hancock st., Beacon Hill.

WANTED—Party who have sewing machine and stitching room to contract to make talegraph clothing. 60 Kingston st., Boston.

1,000 BUSINESS CARDS $1 also all kinds job printing. BRIEF PRESS, 31 Lenoxst.

Printing.

WANT YOUR printing at your own fair price, P. WINFIELD SCOTT, 96 Pearl st., Boston.

Male Help Wanted.

MEN wanted young, strong, good vision, as guard in carrying business on all railroads, for firemen or brakemen; experience unnecessary; $75 per month; $19, $19; monthly promoted to conductor or engineer; $100 per month; railroad fare paid; state age. RAILWAY ASSOCIATION, box 4, 350, Boston American.

WANTED—Men to learn engraving; engravers paid $25 to $50 per week; can secure position in 12 weeks; call or write for free catalogue. MASS. ENGRAVING SCHOOL, 31 Bromfield st., Boston.

MEN wanted to learn engraving; engravers paid $25 to $50 per week; can secure position in 12 weeks; call or write for free catalogue. MASS. ENGRAVING SCHOOL, 31 Bromfield st., Boston.

28 MEN wanted at once to learn to drive autos; $25 per week paid; catalog free. Call or write 218 Boylston st., Boston, or inclose stamp for catalogue. SCHOOL OF AUTO, 709 Tremont st., Boston.

Male Situations Wanted.

AUDITOR, public accountant, corporation expert, accountant, auditor, systematizer, cost accountant; desires engagement; references. ACCOUNTANT, box 4, 350, Boston American.

AMERICAN BOY, 19, large and strong, wants work; will do anything; references; $10 per week. 1 Hancock st., Beacon Hill.

A QUIET, colored, married man, fond of children, wants position as coachman. Call or write 61 Revere st., Boston.

POSITION in general store as manager or clerk; 20 years of experience; will go anywhere in country for room. 61 East Fayperell, Mass.

AMERICAN 36, wants position as manager or kind of clean profitable employment, in or near Boston; references exchanged. T 460, Traveler.

A CARPENTER, 26, wants a position as helper in carpenter shop; willing to learn. Address E. H. GUDME, 233 Hoyt st., Brooklin, N. Y.

HOUSEKEEPER, middle aged, wants position; will take low salary. Address C. F., box 1294, Roxbury st., Mass.

BARBER—Young Italian wishes situation in Boston; can cut hair and shave; wages reasonable; will go anywhere. Address CARUERO, P. O. box 60, Malden.

BOY wishes a situation, 16½ years of age; has had 4 yrs. at grammar school; can furnish first-class references; good or office boy; write or call. HENRY BROWN, 30 Hull st., Boston.

CARPENTER WANTS steady job with rest privilege on Sundays; $3 per day; will work for anything more than he made. C. 61 Revere st., Boston.

COLORED MAN, 26, wishes employment as porter or janitor; can furnish best of references. 1 Hancock st., Beacon Hill.

COLORED man, thoroughly experienced in all kinds of work, wishes position; can furnish best of references. 1 Hancock st., Beacon Hill.

HAIRCUT—Young man wants appointments for evenings or Sundays, or, on all days, reliable and careful barber; reasonable terms. 1 Hancock st., Beacon Hill.

HOUSEKEEPER wants appointments for evenings or Sundays, or, on all days, reliable and careful housekeeper; reasonable terms. 1 Hancock st., Beacon Hill.

POSITION as porter or elevator man. M. F. W. 1 Hancock st., Boston.

ENGINEER WANTS situation, first-class, 22 years' experience, good habits, references. ENGINEER, 22 Dwight st., City.

YOUNG woman married, looking for first-class business; understands stenography, has 4 fair typewriters of different makes; will work for small salary; best of family references. C. S. 14 Newbourg st., Boston.

LINOTYPE OPERATOR—Union; 8 years' experience; wants position; will go anywhere; can operate two machines; salary reasonable. Address Room 1, 350, Boston American.

LADIES' TAILOR (cutter and fitter) wants position; best of references. 1 Hancock st., Beacon Hill.

POSITION wanted as assistant janitor, elevator man, front door man; references given. 1 Hancock st., Beacon Hill.

STENOGRAPHER, young man with 5 years' experience, desires position; salary reasonable; best of references and permanent position desired; can furnish first-class references. C 460, Boston American.

SITUATION wanted as an Englishman; can take charge of horses, carriages, garden, etc.; thoroughly understands; first-class references; country preferred. Address 1 Hancock st., Beacon Hill, Boston.

SITUATION wanted by a middle-aged married man; as foreman in or out of town; good pay; best of reference. 1 Hancock st., Beacon Hill.

STRONG young man wishes position as errand boy or office boy; good penman. 71 Palmer st., Roxbury.

WORK WANTED—Window and floor washing, by the day; also polishing; best references taken. 1 Hancock st., Beacon Hill, Boston.

WORK WANTED—Painting, paperhanging, whitewashing; by the day; best of references. 1 Hancock st., Beacon Hill, Boston.

WANTED—A situation, by a thoroughly practical and reliable man, honest and reliable, as foreman in a wholesale or retail house, or as buyer or any large manufacturing plant. J 125, Boston American.

WANTED—Position as chauffeur, 12 years' experience; willing and capable; will go out of town; work and will go anywhere; good references. CHAUFFEUR, box 4, 350, Boston American.

WANTED—By a self-respecting young man, work in American family, with privilege of attending evening school; wages no object. VIOLIN, box 4, 350, Boston American.

Female Situations Wanted.

AMERICAN WIDOW (Prot.), widow (colored) managing housekeeper or position with two gentlemen; 2 or 3 male adults; Boston or suburbs; accomodate and care of references furnished. Address 1 Hancock st., Beacon Hill, Boston.

WHITE GIRL wants position as housework; Protestant woman in widower's home or where there is no children; can sew and cook; good wages. Call or write 1 Hancock st., Beacon Hill, Boston.

AS WORKING HOUSEKEEPER or attendant; by American, position; two adjacent rooms; Protestant lady, 70; widower's home near subway; good cook and excellent housekeeper. 8 Ash st., Boston American.

A NEAT and good sewing colored woman would take work by the day, laundry work to take home, or cleaning and quilts, or appointments to care for. Write or call, R. B. J., 54 Sawyer st., Roxbury.

EXPERIENCED American laundress would take work by the day, laundry work to take home, or cleaning and quilts, or appointments to care for. Write or call, R. B. J., 54 Sawyer st., Roxbury.

EXPERIENCED American laundress would take work by the day, laundry work to take home, or cleaning and quilts, or appointments to care for. Write or call, R. B. J., 54 Sawyer st., Roxbury.

A QUIET, colored, married man, fond of children, wants position as coachman. Call or write 61 Revere st., Boston.

A QUIET, colored, married man, fond of children, wants position as coachman. Call or write 61 Revere st., Boston.

A YOUNG LADY of experience wants position; will take low salary. Address C. F., box 1294, Roxbury st., Mass

EDITORIAL PAGE OF THE BOSTON AMERICAN BOSTON OCTOBER 15, 1909

BOSTONAMERICAN

80 AND 82 SUMMER ST., BOSTON, OCTOBER 15, 1909

District Attorney Hill Should Be More Specific

Arthur D. Hill, the present District Attorney and Republican candidate for election to the same office, has taken some of the newspaper reporters into his confidence as to the conduct of his office. He says that he is dealing with every case that is being presented to his office as rapidly as it can be dealt with, but that he refuses to be either "bullied" or "hurried."

HOW MUCH TIME does District Attorney Hill require to examine into charges made by reputable and law-abiding citizens?

For example, the Watch and Ward Society has SUPPLIED EVIDENCE of the most convincing character of flagrant violation of the law by the managers of notorious dives and hotels.

This evidence has been printed in great detail in the American and briefly in most of the other newspapers.

Publication of this evidence was made several months ago. The American has FAILED TO LEARN OF ANY ACTION SO FAR TAKEN by District Attorney Hill in the premises. Meanwhile, the dives are doing business in violation of the law, and the managers are fattening on the profits of their crime.

If Mr. Hill DOES NOT MOVE with a little more rapidity, it will be a notice to the law-breakers that they may continue in their nefarious practice without much likelihood of interference by the District Attorney's office.

An unfortunate Swedish sailor was CLUBBED TO DEATH in the streets of Boston several weeks ago. The American has published the details of that crime; yet so far as we know the District Attorney's office has DONE NOTHING in this particular case to bring the criminals to justice.

A dozen other instances might be mentioned. Nobody is trying to "bully" or "hurry" Mr. Hill. But does it not appear to the average reader that in the two cases specified above it might be well for the cause of justice if Mr. Hill HURRIED JUST A TRIFLE?

NEITHER Hill nor Pelletier, the Democratic candidate for the District Attorneyship, has yet spoken with sufficient clearness to IMPRESS THE PUBLIC as to what they purpose to do in office. The District Attorney can reach both the big and the little criminals. IT IS HIS DUTY to present evidence that may be laid before him to the Grand Jury forthwith and let the Grand Jury decide whether such evidence is sufficient to indict.

The public HAS THE RIGHT TO KNOW whether the cases mentioned above are pigeon-holed or laid aside on some clerk's desk or whether they are to have the IMMEDIATE ATTENTION OF THE GRAND JURY.

Either the testimony gathered and presented by the Watch and Ward Society IS TRUE OR IT IS NOT TRUE. If it is true, the men accused should be speedily indicted and tried. If it is not true, and the law has not been violated, then the Grand Jury should so declare.

In this testimony presented by the Watch and Ward Society the GRAVEST CHARGES ARE MADE, not only against hotel and dive keepers, but against the officials as well. These men, if innocent, should not be forced to rest under suspicion longer than is necessary.

Mr. Hill has had AMPLE TIME to make a thorough investigation. Has he done so? If not, why not?

A Senatorial Roll of Humiliation

The circumstances of the recall of our Minister to China are deplorable.

Mr. Crane — together with the vigorous and self-respecting policy that he stands for — is the victim of those recreant Republican Senators who, on April 27, 1907, turned against their party chief, the President of the United States, and gave assurance to the Japanese and all other aggressors that we do not mean to defend our rights or our duties in the Far East.

Roosevelt plead with the Senate for four new battleships wherewith to prove the seriousness of our purpose as a world power and A TRUSTEE FOR CIVILIZATION IN THE PACIFIC.

He was balked by the adverse vote of thirty-two Senators of his own party—not to mention the eighteen Democrats, whose support of the President was not expected.

That vote made the demand of Americans for universal fair play in Manchuria a *brutum fulmen*, a blank cartridge.

Without that certificate of the feebleness of our resolution the Japanese would never have dared require that our Minister to Pekin should take out an exequatur from Tokio.

This, in effect, they have now done.

The sudden and undignified recall of Mr. Crane is due to the fact that he represents the cause of John Hay, the cause for which William H. Taft, as Secretary of War, made his world-stirring speech at Shanghai—a cause that is unpleasing to the political and financial magnates of Japan—and to some other magnates.

The pretense that Mr. Crane is deposed because of a newspaper article in which he was not quoted is a pathetic subterfuge—to cover our national disgrace.

It is to be borne in mind that the policy of the open door in the Far East is a policy of humanity—of international freedom and fraternity.

That policy is opposed not only by the egotistic political ambition of Japan, but by a selfish international alliance of franchise-seeking financiers—who are making the Japanese ambition an instrument of their own monopolies.

Thus it comes to pass that the Republican Senators who made us weak in the Far East by their votes in the Sixtieth Congress weakened us at home also in our resistance to the money power.

And they strengthened that power for its intrigues at Washington and in the Cabinets of the world.

Surely these Senators have wrought A PRODIGY OF DISAPPOINTMENT.

ALDRICH LEADS THE LIST.

Aldrich, Brandegee, Bulkeley, Burnham, Burrows, Carter, Clapp, Clark (of Wyoming), Crane, Cullom, Curtis, Dick, Dillingham, Dixon, Foraker, Frye, Gallinger, Guggenheim, Hale, Hemenway, Kean, Long, McCumber, Nelson, Nixon, Perkins, Platt, Richardson, Stephenson, Stewart, Warren and Wetmore—thirty-two memorable names.

They should be emblazoned on A SENATORIAL ROLL OF NATIONAL HUMILIATION.

Oh, Mr. Jack!

By JAMES SWINNERTON

Copyright, 1909, by American-Journal-Examiner

HE'S SO GLAD TO GET HOME TO WIFEY

1. "A BEAUT!"
2. "I BEG PARDON, MAY I CALL YOU A TAXI OR A HALF A DOZEN CABS OR—"
3. "DO YOU KNOW SIR THAT THE WOMAN OF THE PRESENT DAY IS—"
4. "—A DRUDGE AND A SLAVE TO MAN?"
5. "ARE YOU IN FAVOR OF WOMANS VOTING?" SUREST THING YOU KNOW!
6. "OH WIFEY! HOW GOOD IT IS TO BE HOME WITH YOU! YOU MUST NEED A BUTTON SEWED ON."
SWINNERTON

Tightwaddo the Monk!

By GUS MAGER

Copyright, 1909, by American-Journal-Examiner

HE WOULDN'T HIRE A CAB

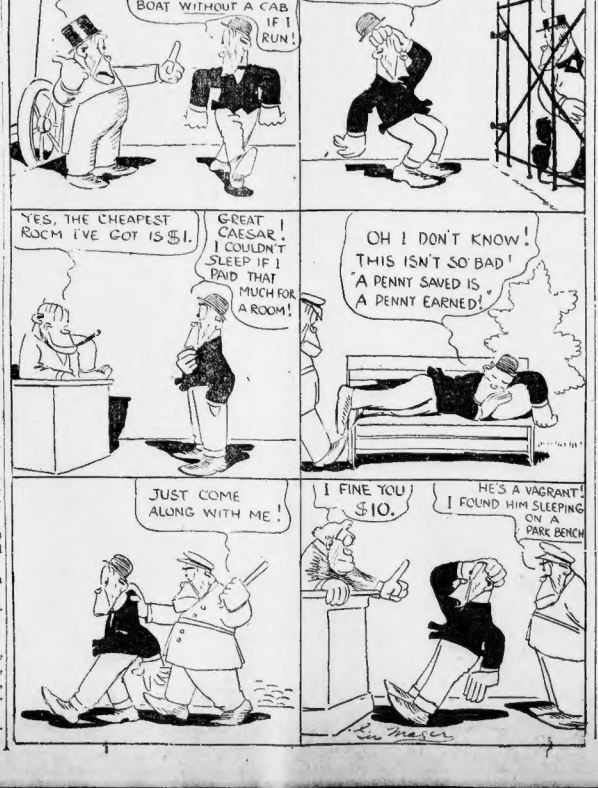
CAB! CAB!
CABS ARE FOR MILLIONAIRES! I CAN GET THAT LAST BOAT WITHOUT A CAB IF I RUN!
TOO LATE!—AND HOTELS ARE SO EXPENSIVE!
THE LAST BOAT HAS GONE!
YES, THE CHEAPEST ROOM I'VE GOT IS $1.
GREAT CAESAR! I COULDN'T SLEEP IF I PAID THAT MUCH FOR A ROOM!
OH! DON'T KNOW! THIS ISN'T SO BAD! A PENNY SAVED IS A PENNY EARNED!
JUST COME ALONG WITH ME!
I FINE YOU $10.
HE'S A VAGRANT! I FOUND HIM SLEEPING ON A PARK BENCH
Gus Mager

ELBERT HUBBARD'S ARTICLE

Humanity's March

Especially Written for the American

By ELBERT HUBBARD

Copyright, 1909, by American-Journal-Examiner

In humanity's march of progress there is a vanguard and a rear guard. The rear guard dwindles away into a mob of camp followers, who trail for diversion and to escape starvation.

Both the vanguard and the rear guard are out of step with the main body, and therefore both are despised by the many who make up the rank and file.

And yet, out of pity, the main body supplies simpletons and "slum workers," who aim to do good. But this good is always for the rear guard and the camp followers, never for those who lead the line of march and take the risk of ambush and massacre.

St. Benedict was a scout of civilization. In his day he led the vanguard. He found the prosperous part of the world given over to greed and gluttony. The so-called religious element was in partnership with fraud, superstition, ignorance, incompetence and an ascetism like that of Simeon Stylites, leading to nothing.

Benedict was born into a rich Roman family in the year 338. His parents wished to educate him for the law, so he would occupy a position of honor in the state.

But at sixteen years of age, at that critical time when nerves were vibrating between manhood and youth, Benedict cut the domestic cord, and, leaving his robes of purple and silken finery, suddenly disappeared, leaving behind a note which was doubtless meant to be reassuring, but was quite the reverse, for it failed to tell where his mail should be forwarded. He had gone to live with a hermit in the fastness of the mountains.

He had desired to do something peculiar, strange, unusual, unique and individual, and now he had done it.

Back of it all was the Cosmic Urge, with a fair slip of a girl; and meetings by stealth in the moonlight, with orders from his father to give up the girl.

He gave her up with a vengeance.

The life of an anchorite is a misdirection of the Cosmic Urge.

The will brought to bear in fighting temptation might be a power for good, if used in co-operation with nature.

But nature to a certain type of mind has always been bad. The worldly mind was one that led to ruin. To be good by doing good was an idea some minds had not grasped. Their way of being good was to be nothing—just resist. To successfully fight temptation was to such as these an achievement.

One day, out on that perilous and slippery rock on the mountain side, Benedict ceased his devotions long enough to conceive a thought. It was this: To be acceptable to God we must do something in the way of positive good for man. To pray, to adore, to wonder, to suffer is not enough. We must lighten the burdens of the toilers and bring a little joy into their lives.

Suffering has its place, but too much suffering would destroy the race.

Only one man had Benedict ever heard of who had put forth this argument, and that was St. Jerome, and many good men in the Church regarded St. Jerome as little better than an infidel. St. Jerome was a student of the literature of Greece and Rome—"the Pagan Books" they were called, rivals of the Bible." St. Anthony had renounced and denounced these books and all of the learning of Paganism. St. Pachomius, the father of Christian monasticism, dwelt on the terrible evils of intellectual pride and declared that the joys of the mind were of a more subtle and devilish character than those of the flesh.

Benedict took issue with Anthony.

The art and beauty in the Church, and in modern civilization as well, dates from St. Benedict, who demanded that men should not only pray, but work.

"Say, Jones, that stenographer of yours is a healthy looking girl. Don't look as though she'd ever been ill a day."

"That shows how easy it is to be mistaken, Brown. She has a number of bad spells every day."

A "TALK" BY GYPSY SMITH

SOWING WILD OATS

Especially written for the Boston American by the great evangelist, Gypsy Smith.

A WORD about wild oats with those who are sowing them in Boston.

Sowing wild oats is the most popular branch of the devil's agriculture.

The sowers are gay and laughing as they scatter the devil's grain abroad in the Lord's vineyard. Foolish people extenuate the sacrilege, saying that youth must have its fling, that in a little time the scatterer of evil must pull the weeds he has sown, and that in the process he will settle down to be a useful, sober citizen.

When you see a son of the rich man with crash hat and V, crumpled shirt bosom and inflamed countenance, his hands full of his father's money, buying damnable decoctions in drinking places for other foolish men and women, you know that the young fellow is sowing his wild oats. Later he is expected to transform himself miraculously at a few weeks' notice into an exemplary citizen and a model of business rectitude.

In the process of sowing wild oats there are many variations. The trail of the sower is devious. So rapidly must he advance to keep ahead of the tares that grow about his heels that he seldom dares to look back until the last grain of the devil's seed is out of his basket.

Then for the first time he remembers that he must reap where he has sown. Weeping amid the rank growths he has created are the weaker ones than he who cannot find their ways out of the maze into which the wild oats sower's prodigacy has betrayed them.

He hears the wailing of women, and perhaps here and there the cry of a child, deserted and frightened in the dense forest of weed stalks that grow taller every minute.

Perhaps he hears his mother pleading for his return on the far side of the plain he has sown with the seeds of damnation, and maybap he hears his father calling to him:

"My son, it is enough—turn back and pull the weeds you have planted ere it be too late."

AND THEN COMES REALIZATION.

Reaping wild oats is the hardest harvest this world has to face.

The reapers bend to their work and the sweat pours down their faces, but the stalks of wild oats are tough and hard to sever.

Hundreds of thousands of the reapers die in the fields they have sown, unable to cleave a way through the tangle of wild oats.

Other hundreds of thousands, appalled at the magnitude of the task they have set themselves, turn away from it and try to escape the lamentations behind them by sowing still more wild oats, but it is of no avail.

And still hundreds of thousands, fighting fiercely against the awful odds, wend their ways back to open ground and sunlight.

But the memory of the tangled forest they have traversed cannot be effaced, and the walls of its victims linger always in their ears.

Mothers and fathers of Boston, I pray you in the name of the Saviour, keep your sons out of the fields of wild oats.

Teach them that the best years of a young man's life, when he has abounding energy, should not be used to sow tares in God's garden, but in tilling the soil and tending plants that need the care of the Master's servants.

And wild oats field, mothers and fathers, is HELL'S OWN ACRES.

In the name of God and humanity, I beseech you to guard your sons.

Popular Songs

I WILL MEET YOU WHERE THE CATERPILLAR CRAWLS

By WILLIAM F. KIRK

A STALWART swain from Somerville was walking in the dark,
Accompanied by the maiden that he thought he'd love to spark.
"Neuralgia, dear," he softly said, "a story I would tell,
About the old, old subject; no doubt you know it well.
When shall I tell that story, and where, my darling, pray?"
The maiden glanced into his orbs, and these her words did say:

(Chorus.)

"I will meet you where the caterpillar crawls, dear heart,
I will meet you where the caterpillar crawls.
And in case you don't propose,
I will smile you on the nose;
I will meet you where the caterpillar crawls."

Down in the glen the following eve the maiden walked alone,
She was right there with bells on, but her sweetheart hadn't shown.
"My goodness!" sobbed Neuralgia (Neuralgia was her name),
"I've lingered here an awful while and Herbert hasn't came!
How cruel a creature man must be, how pitiless a jay,
To disregard the utterance when I to him did say:

(Chorus.)

"I will meet you where the caterpillar crawls, dear heart,
I will meet you where the caterpillar crawls.
And in case you don't propose,
I will smile you on the nose;
I will meet you where the caterpillar crawls."